

SCALE: 1/4" = 1'-0" 1239 SQ. FEET

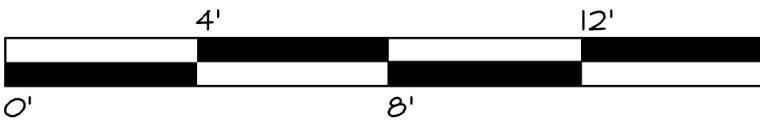

DRAWN	H. ALLEN
DATE	10-2-2020
SCALE	1/4"=1'-0"
JOB NO.	2020-04

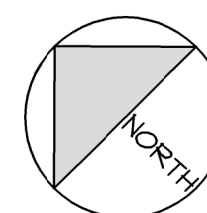

DRAWN	H. ALLEN	SHEET  <b>A-3</b>
DATE	10-2-2020	
SCALE	1/4"=1'-0"	
JOB NO.	2020-04	

EXTERIOR NOTES

- 1.) ALL ROOFS OF HEATED AREAS OF BUILDINGS SHALL BE PROTECTED AGAINST LEAKAGE USING AN APPROVED MANUFACTURED MEMBRANE INSTALLED PER THE MANUFACTURERS SPECIFICATIONS. ICE GUARD SHALL BE INSTALLED AT ALL ROOFS SO THAT THE MEMBRANE AND ROOF SHEATHING ARE SOLID MOPPED TOGETHER EXTENDED FROM THE EAVE EDGE OF THE ROOF UP THE ROOF SLOPE MEASURED 5 FEET BEYOND THE WALL LINE SEPARATING THE CONDITIONED AND UNCONDITIONED SPACE AND UP 30 INCHES ALONG EACH SIDE OF A VALLEY. PROTECTION IS ALSO REQUIRED AT SIDEWALLS WITHIN THAT 5' DISTANCE AND FOR 30' ALONG EACH SIDE OF VALLEYS WITHIN THE 5' DISTANCE. THIS "ICE GUARD" SHALL BE DONE IN ADDITION TO UNDERLAYMENT (FELT) OTHERWISE REQUIRED.
- 2.) PROVIDE SHINGLE OVERLAP IN VALLEYS.
- 3.) ALL WINDOWS, WINDOW WALLS, GLAZED DOORS AND GLAZED OPENINGS WITHIN EXTERIOR DOORS SHALL HAVE INSULATING-GLASS UNITS WITH A MINIMUM OF ONE TEMPERED PANE, OR HAVE A FIRE RESISTIVE RATING OF NOT LESS THAN 20 MINUTES, OR SHALL MEET SFM STANDARD 12-7A-2.
- 4.) EXTERIOR WALL COVERINGS SHALL EXTEND FROM THE TOP OF THE FOUNDATION TO THE ROOF, AND TERMINATE AT 2-INCH NOMINAL SOLID WOOD BLOCKING BETWEEN RAFTERS AT ALL ROOF COVERINGS, OR IN THE CASE OF ENCLOSED EAVES, TERMINATE AT THE ENCLOSURE.
- 5.) EXTERIOR DOOR ASSEMBLIES, INCLUDING GARAGE DOORS, SHALL BE APPROVED NONCOMBUSTIBLE CONSTRUCTION, OR SHALL BE SOLID CORE WOOD HAVING STILES AND RAILS NOT LESS THAN 1 3/8" THICK WITH INTERIOR FIELD PANEL THICKNESS NO LESS THAN 1 1/4" THICK, OR SHALL HAVE A FIRE RESISTANCE RATING OF NOT LESS THAN 20 MINUTES.
- 6.) EXTERIOR WALL SHALL BE APPROVED NONCOMBUSTIBLE OR IGNITION-RESISTANT MATERIAL OR PROVIDE PROTECTION IN ACCORDANCE WITH SFM STANDARD 12-7A-1.  
  
USE WESTERN RED CEDAR SHIPLAP SIDING BY "WESTERN WOODS, INC." LISTING# 8140-2084-0003 APPLIED IN A HORIZONTAL ORIENTATION WITH MINIMUM NOMINAL 8" WIDE AND NOMINAL 1" THICK BOARDS.  
  
USE WESTERN RED CEDAR BOARD AND BATTEN BY "WESTERN WOODS, INC." LISTING# 8140-2084-0005 APPLIED IN A VERTICAL ORIENTATION WITH A MINIMUM NOMINAL 8" WIDE AND NOMINAL 1" THICK BOARDS AND MINIMUM NOMINAL 4" WIDE AND NOMINAL 1 1/4" THICK BATTENS INSTALLED WITH A GAP NOT MORE THAN 1/2" WITH BATTENS FASTENED TO THE WOOD FRAME WITH NOT LESS THAN 3" LONG FASTENERS AT A SCHEDULE NOT MORE THAN 24" ON CENTER.
- 7.) EAVES, INCLUDING GABLE END ROOF FRAMING PORCH CEILING AND SOFFIT AT CANTILEVERED SECTION SHALL MEET THE REQUIREMENTS OF SFM STANDARD 12-7A-3 OR SHALL BE PROTECTED BY IGNITION-RESISTANT MATERIALS OR NONCOMBUSTIBLE CONSTRUCTION ON THE EXPOSED UNDERSIDE. USE 1x6 T&G WRC BY "WESTERN WOODS, INC." LISTING# 8140-2084-0003 OVER 1/2" GYP. SEE 15/S-4
- 8.) EXTERIOR LIGHTING: ALL EXTERIOR LIGHTING SHALL BE IN COMPLIANCE WITH DEVELOPMENT CODE SECTION 18.30.000. EXTERIOR LIGHT ARE REQUIRED TO BE FULLY SHIELDED.

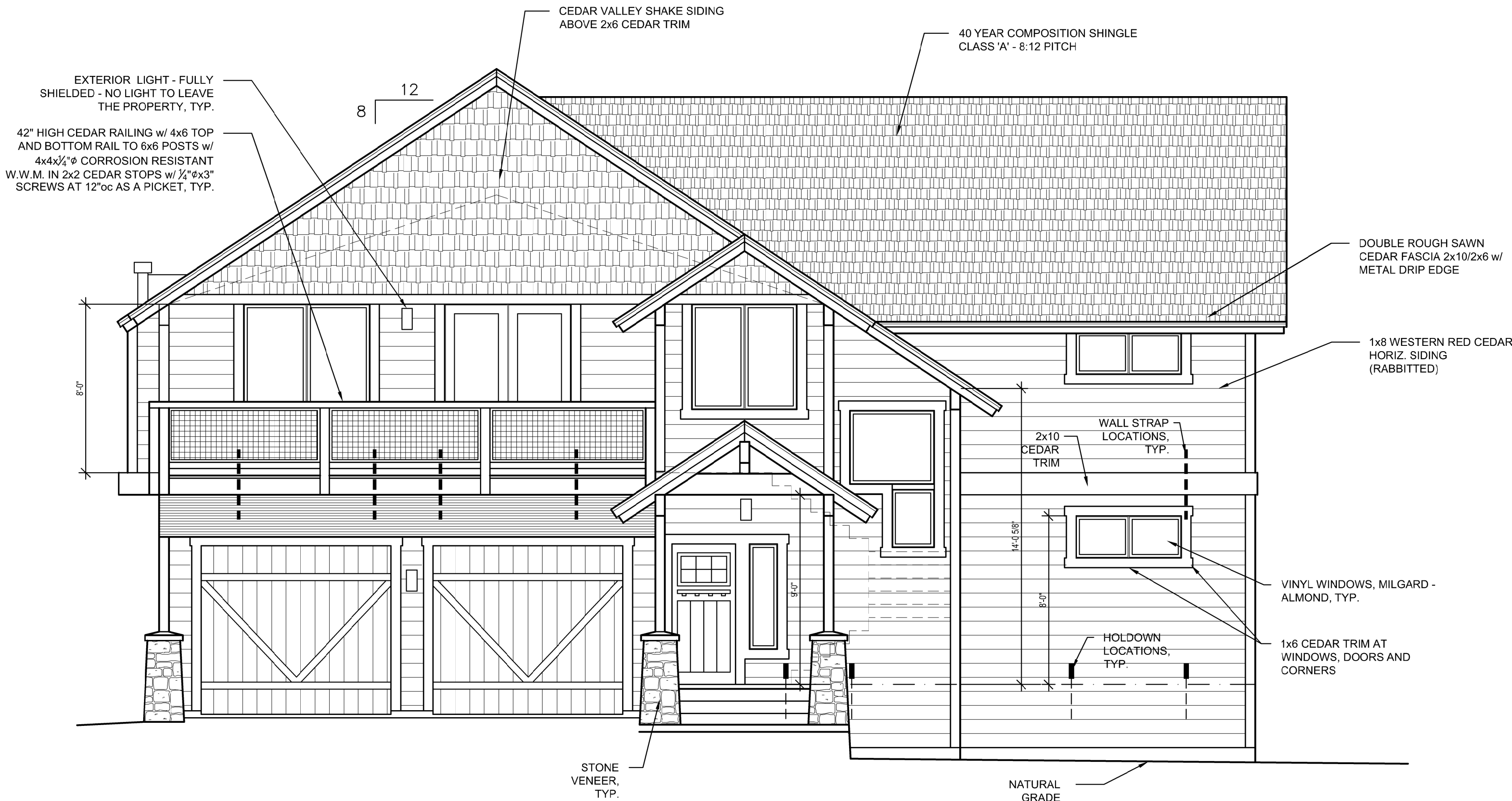

SOUTHEAST ELEVATION

SCALE: 1/4" = 1'-0"

STREET VIEW

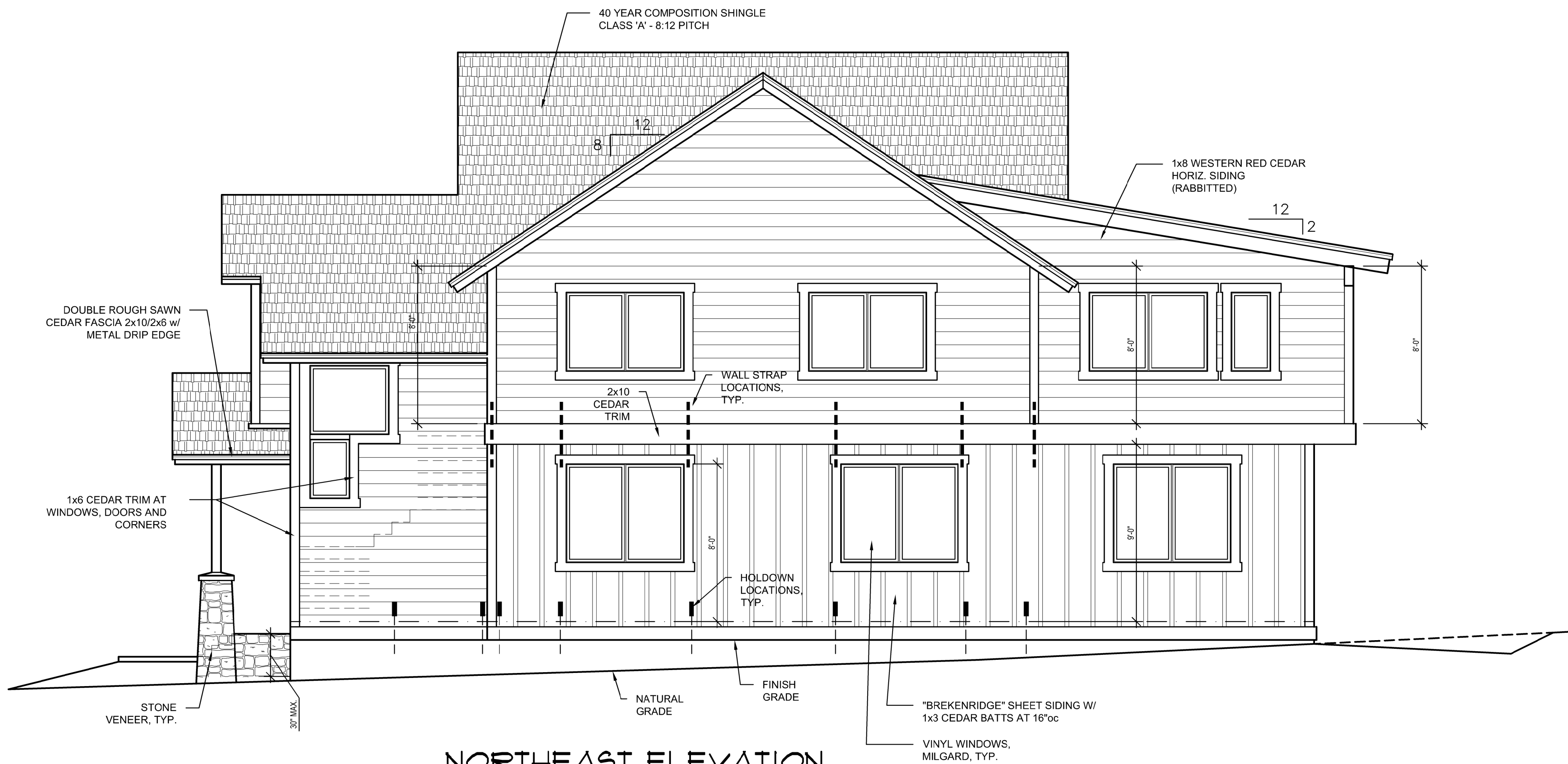

NORTHEAST ELEVATION

SCALE: 1/4" = 1'-0"

DRAWN	H. ALLEN	SHEET
DATE	10-2-2020	A-4
SCALE	1/4"=1'-0"	
JOB NO.	2020-04	



## NORTHWEST ELEVATION

SCALE: 1/4" = 1'-0"

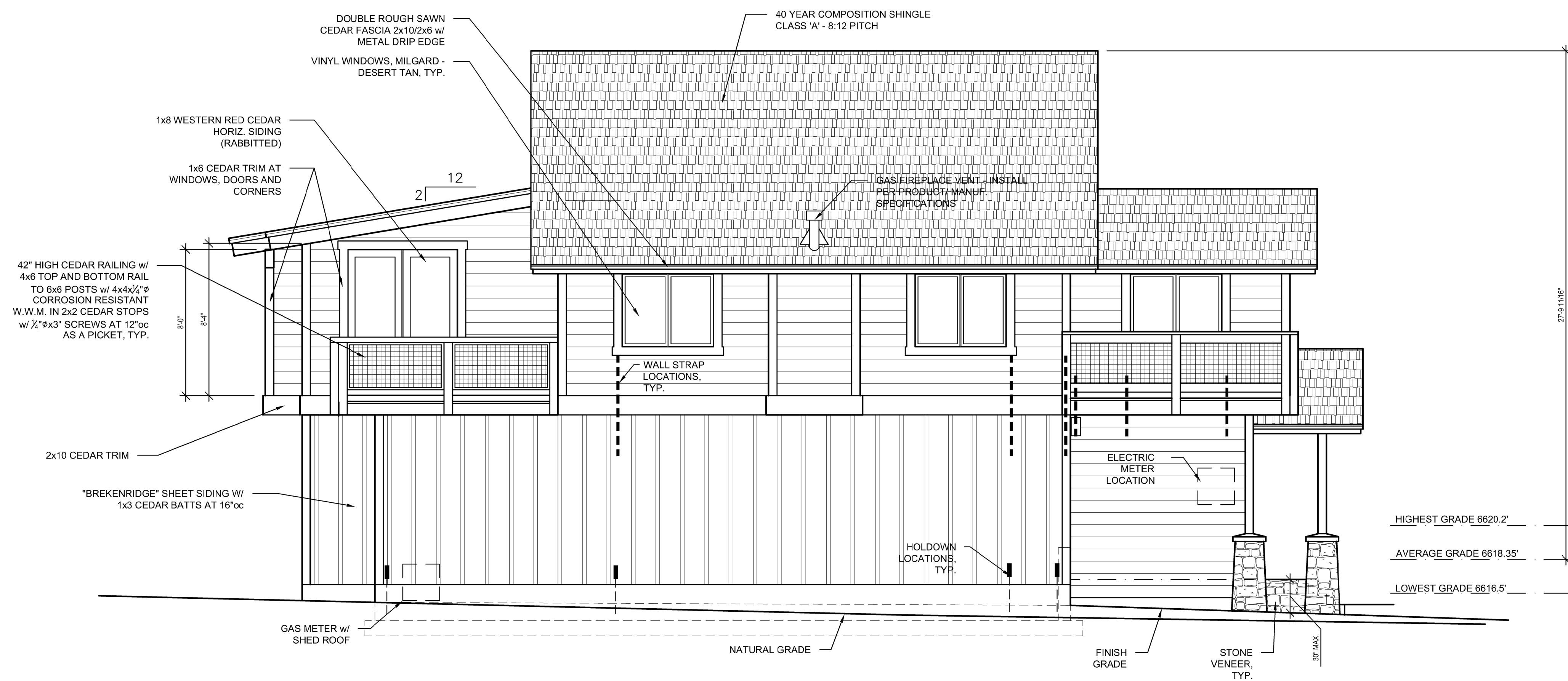

## SOUTHWEST ELEVATION

SCALE: 1/4" = 1'-0"

DRAWN	H. ALLEN	SHEET
DATE	10-2-2020	A-5
SCALE	1/4"=1'-0"	
JOB NO.	2020-04	



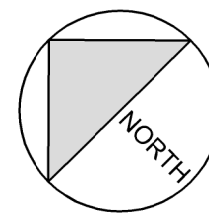

SCALE 1/4" = 1' - 0"

DRAWN	H. ALLEN	SHEET  <b>S-1</b>
DATE	5-19-19	
SCALE	1/4"=1'-0"	
JOB NO.	2019-01	



Telephone: (530) 414-1311

USE 4x12 D.F. #1 CONT. @ 24" O.C.  
SOLID BLOCK @ BEARING GIRDER TYP.  
USE 1 - SIMPSON A-35 @ EA. JOIST TO BEARING GIRDER TYP.  
USE SIMPSON HUCQ410 @ EA. JOIST TO PLY/ RIMJOIST @ WALL  
(USE 3 1/2" PSL RIMJOIST @ FLOOR FOR HANGER BACKING)



SCALE 1/4" = 1' - 0"

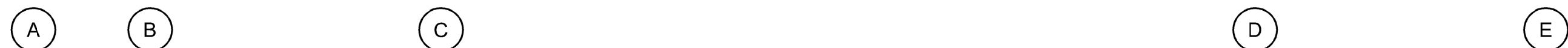

SCALE 1/4" = 1' - 0"

SHEET  
S-2

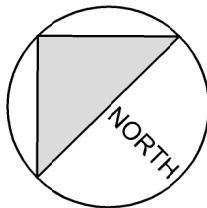
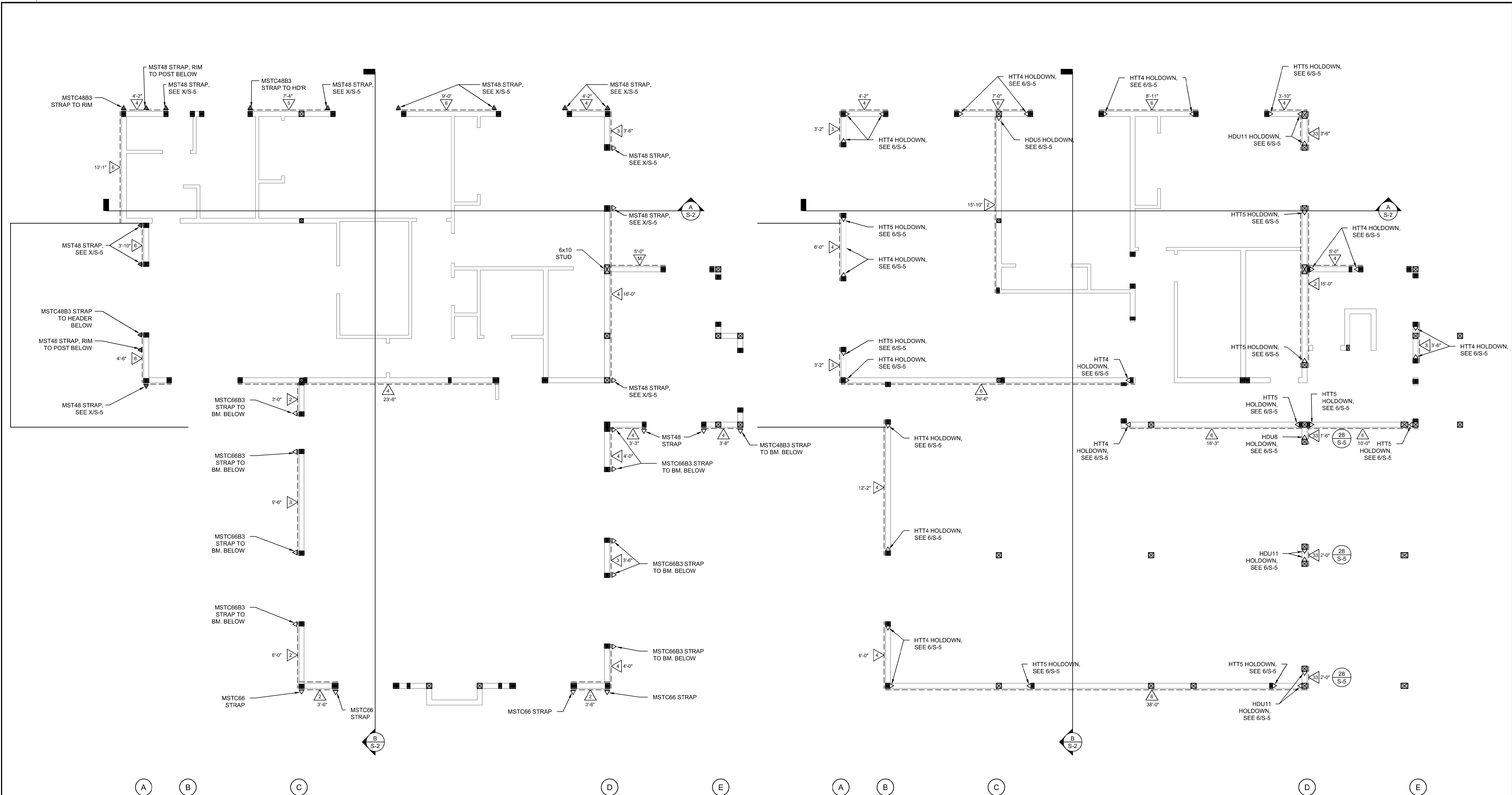

## SECOND FLOOR SHEARWALL PLAN

SCALE 1/4" = 1' - 0"

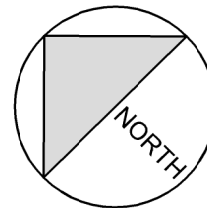

## FIRST FLOOR SHEARWALL PLAN

SCALE 1/4" = 1' - 0"

### SHEARWALL SCHEDULE ( SEISMIC GOVERNING )

SHEAR WALL TYPE	MINIMUM WALL THICKNESS	NAIL SPACING AT PANEL EDGES	MINIMUM STUD SIZE AT PANEL EDGES	MINIMUM SILL PLATE	ROOF BLKG TO TOP PLATE TRANSFER CLIP	FLOOR BLKG OR RIM BOARD TO TOP PLATE TRANSFER CLIP	MAXIMUM ALLOWABLE LOAD (PLF)	BOTTOM PLATE TO FLOOR & RIM ATTACHMENT	
								1" x 4" SDS	16c NAIL
6	15/32"	10d's @ 6"oc	2x	2x	RBC PER BLK H2.5 PER RAFTER	A35 OR LTP5 @ 16"oc	310	@ 6"oc	@ 12"oc
4	15/32"	10d's @ 4"oc	3x	3x		(2) A35 OR LTP5 @ 16"oc	460	@ 4"oc	@ 12"oc
3	15/32"	10d's @ 3"oc STAGGERED	3x	3x		(2) A35 OR (2) LTP5 @ 16"oc	600	@ 4"oc	@ 10"oc
2	15/32"	10d's @ 2"oc STAGGERED	3x	3x		(2) A35 OR (2) LTP5 @ 16"oc	770	@ 3"oc	@ 6"oc
33	15/32"	10d's @ 3"oc STAGGERED	3x	3x		(2) A35 OR (2) LTP5 @ 16"oc	600	@ 4"oc	@ 10"oc

- Use APA Rated sheathing CD-X or better. TYPE 11 Requires STRUC 1 sheathing. Use exterior grade where applicable.
- (MAX) Stud spacing = 16"oc, TYP. UNO.
- Block all panel edges.
- Field Nailing - 10d @ 12"oc
- Nail heads are not to penetrate plywood.
- All nails referred to are "COMMON", UNO.
- Plate washers 3"x3"x1/4" thick shall be used on each anchor bolt. If diagonal slotted washers are used an additional standard cut washer must also be used.

- Shear nailing & connections specified above are only required for the length of wall which is continuous from top plate to bottom plate.
- Any stud or posts to which a holdown is bolted or nailed must have shear plywood attached with nails as called for in edge nailing column. Also, provide edge nailing to all roof posts and header posts which are double trimmers or larger.
- The RBC clips specified may be substituted with an A35 clip at all 90 degree conditions. Do not bend A35 clips.

DRAWN H. ALLEN  
DATE 5-19-19  
SCALE 1/4"=1'-0"  
JOB NO. 2019-01

SHEET

S-3



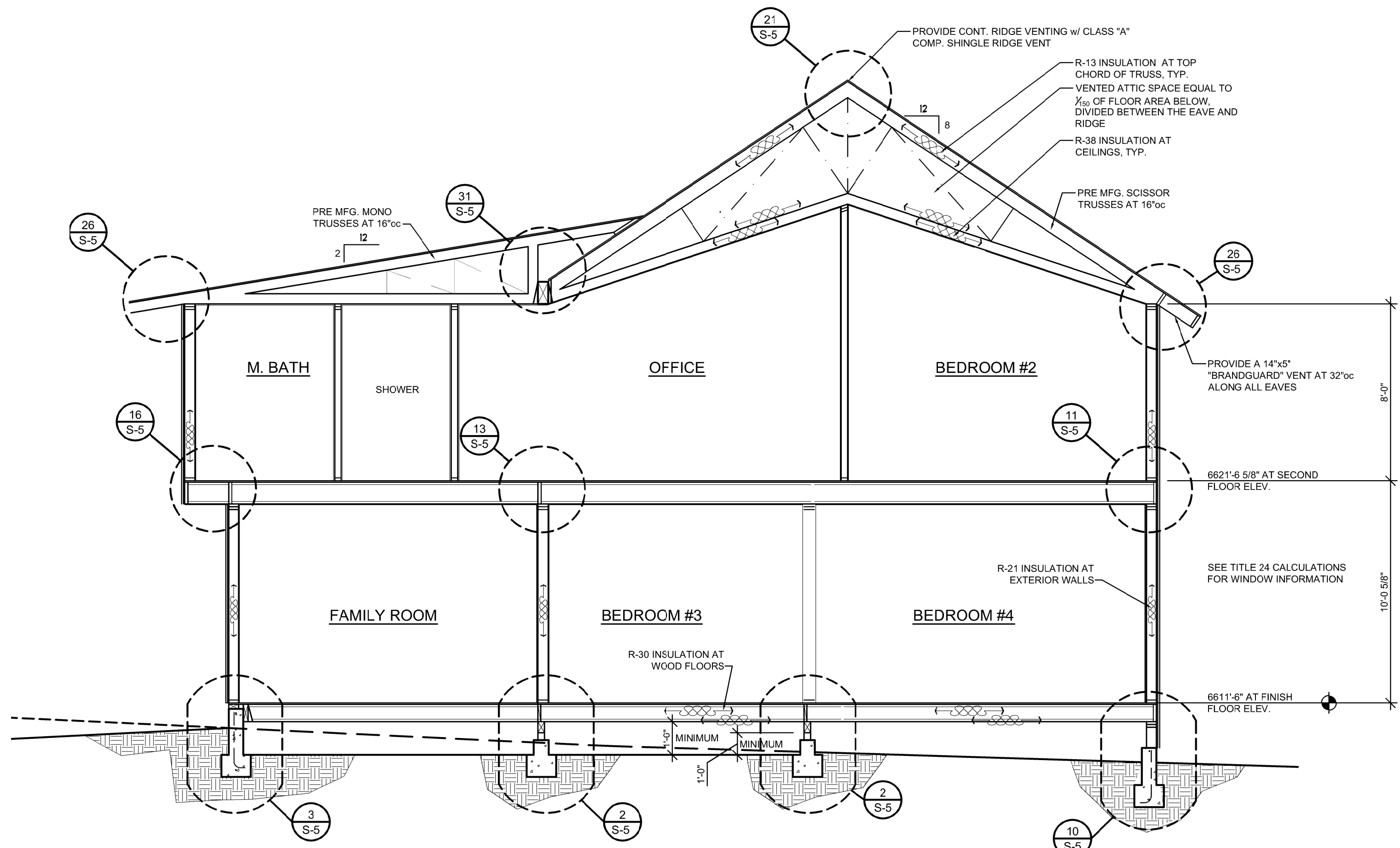

**BUILDING SECTION "A"**  
SCALE 1/4" = 1' - 0"

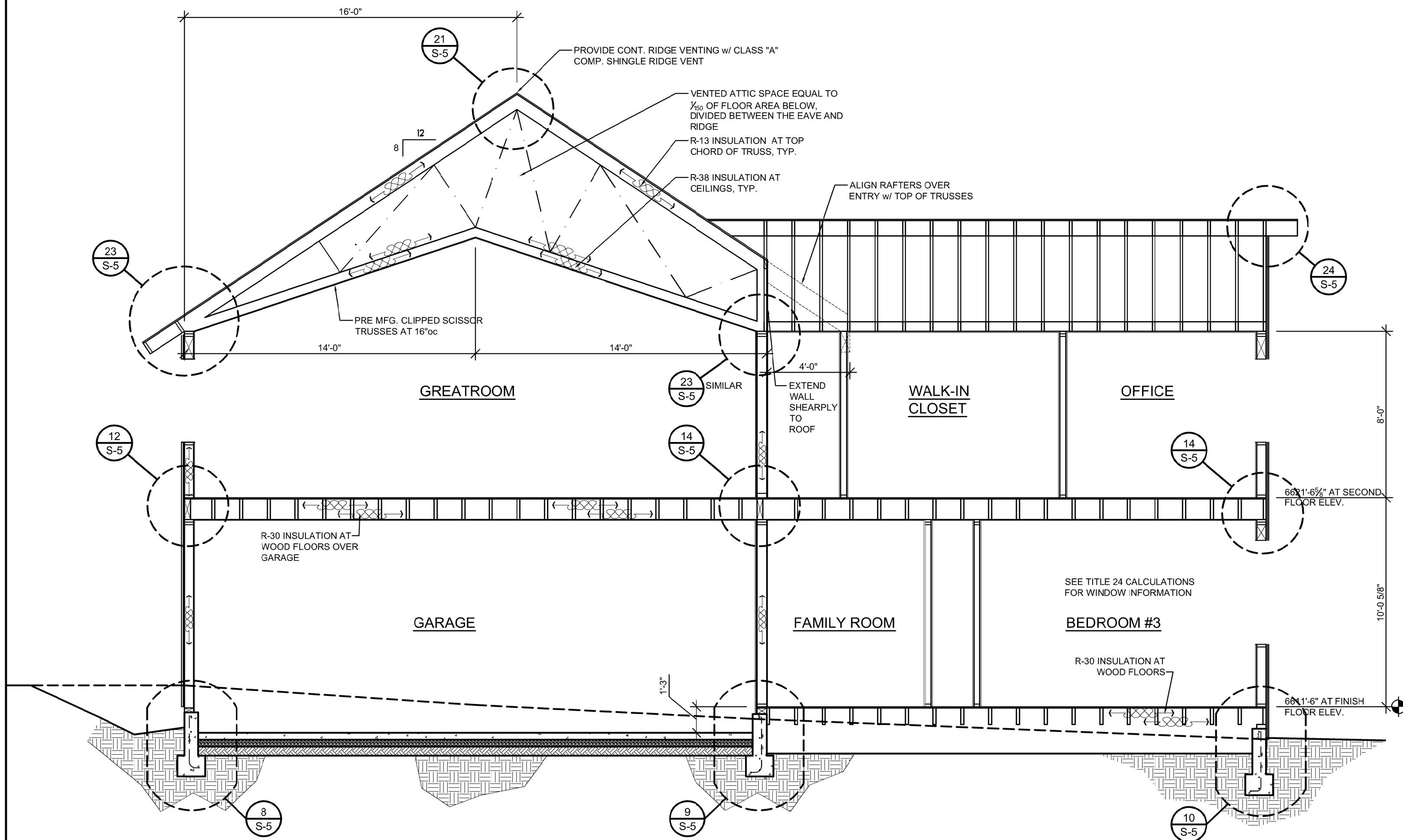

**BUILDING SECTION "B"**  
SCALE 1/4" = 1' - 0"

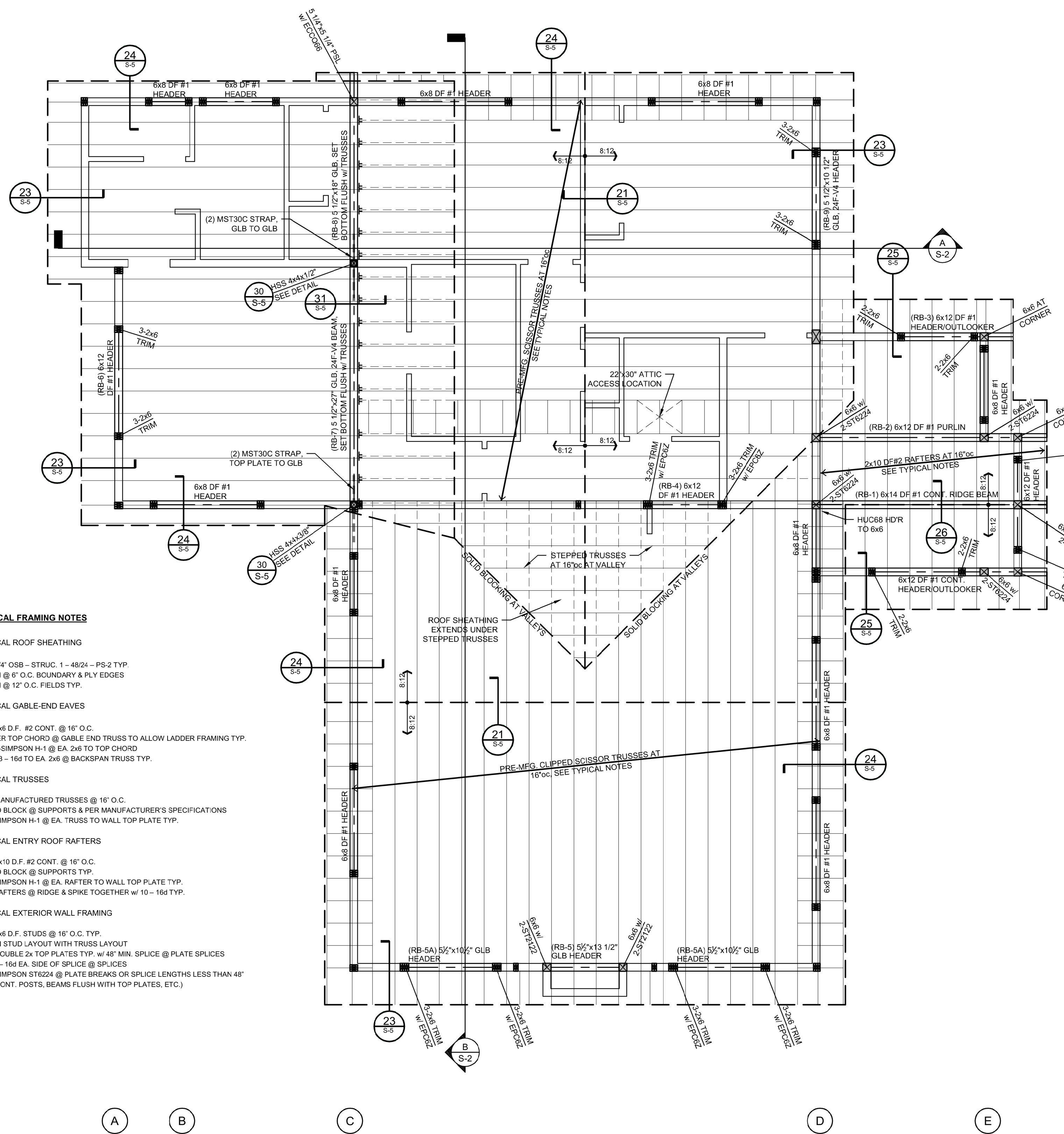

**TYPICAL FRAMING NOTES**

**TYPICAL ROOF SHEATHING**

USE 3/4" OSB - STRUC. 1 - 49/24 - PS-2 TYP.  
W/ 10x4 @ 8' O.C. BOUNDARY & PLY EDGES  
W/ 10x4 @ 12' O.C. FIELDS TYP.

**TYPICAL GABLE-END EAVES**

USE 2x6 D.F. #2 CONT. @ 16" O.C.  
LOWER TOP CHORD @ GABLE END TRUSS TO ALLOW LADDER FRAMING TYP.  
USE 1-SIMPSON H-1 @ EA. 2x6 TO TOP CHORD  
USE 3 - 16d TO EA. 2x6 @ BACKSPAN TRUSS TYP.

**TYPICAL TRUSSES**

USE MANUFACTURED TRUSSES @ 16" O.C.  
SOLID BLOCK @ SUPPORTS & PER MANUFACTURER'S SPECIFICATIONS  
USE SIMPSON H-1 @ EA. TRUSS TO WALL TOP PLATE TYP.

**TYPICAL ENTRY ROOF RAFTERS**

USE 2x10 D.F. #2 CONT. @ 16" O.C.  
SOLID BLOCK @ SUPPORTS TYP.  
USE SIMPSON H-1 @ EA. RAFTER TO WALL TOP PLATE TYP.  
LAP RAFTERS @ RIDGE & SPIKE TOGETHER W/ 10 - 16d TYP.

**TYPICAL EXTERIOR WALL FRAMING**

USE 2x6 D.F. STUDS @ 16" O.C. TYP.  
ALIGN STUD LAYOUT WITH TRUSS LAYOUT  
USE DOUBLE 2x TOP PLATES TYP. W/ 48" MIN. SPLICE @ PLATE SPLICES  
W/ 20 - 16d EA. SIDE OF SPLICE @ SPLICES  
USE SIMPSON ST6224 @ PLATE BREAKS OR SPLICE LENGTHS LESS THAN 48"  
(I.E. CONT. POSTS, BEAMS FLUSH WITH TOP PLATES, ETC.)

**ROOF FRAMING PLAN**

SCALE 1/4" = 1' - 0"

**ROOF LOADING SCHEDULE:**

387 PSF GROUND SNOW LOAD

DRAWN	H. ALLEN	SHEET
DATE	5-19-19	
SCALE	1/4"=1'-0"	
JOB NO.	2019-01	

**S-4**



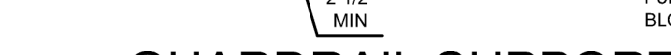

S-5



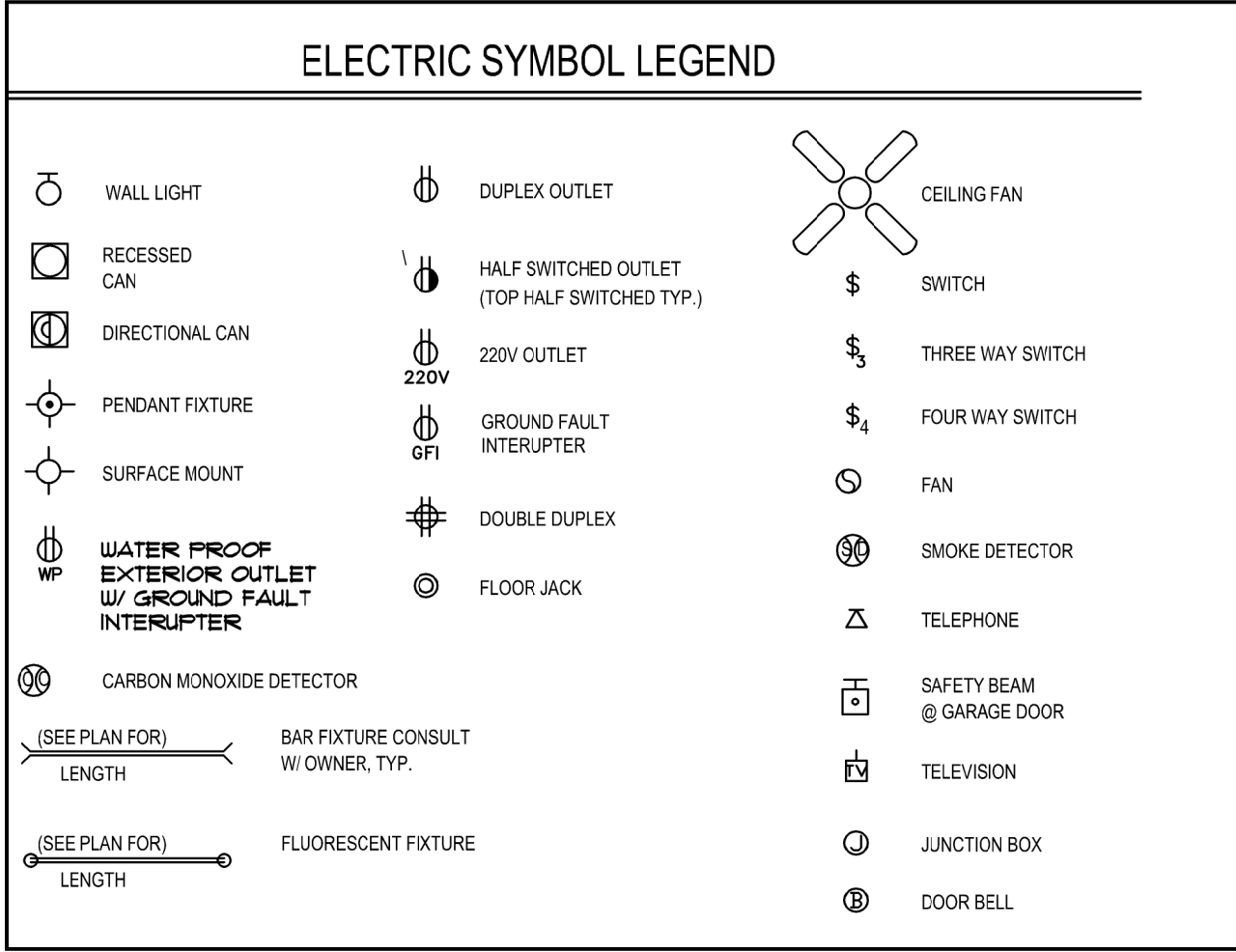

- GENERAL ELECTRICAL NOTES:
- 1.) ELECTRICAL CONTRACTOR TO SUPPLY AND INSTALL COVER PLATES ON ALL TELEPHONE AND TV OUTLETS.
  - 2.) ALL SWITCHES AND RECEPTACLES TO BE BLOCKED OUT FAR ENOUGH FROM WOOD TRIM OR DECORATIVE MOULDING SO THAT COVER PLATES WILL NOT BE PARTIALLY IN THE FINISH TRIM, CASING, ETC.
  - 3.) ELECTRICAL CONTRACTOR SHALL VERIFY AND SEEK APPROVAL OF PANEL DISTRIBUTION AND SERVICE FROM OWNER PRIOR TO INSTALLATION.
  - 4.) ALL CIRCUIT BREAKERS SHALL BE 20 AMP UNLESS OTHERWISE NOTED.
  - 5.) ELECTRICAL CONTRACTOR SHALL PROVIDE (1) PORCELAIN LIGHT FIXTURE WITH PULL CHAIN AND ONE DUPLUX OUTLET IN CRAWL SPACE OF EACH RESIDENCE, CONDOMINIUM OR BUILDING OF WHICH THESE ELECTRICAL DRAWINGS ARE PART OF.
  - 6.) ELECTRICAL CONTRACTOR TO FURNISH AND INSTALL ALL LAMPS AND BULBS. ALL FLUORESCENT LIGHT BULBS TO BE "FULL SPECTRUM" LIGHTS.
  - 7.) UNLESS OTHERWISE NOTED, ALL WALL MOUNTED FIXTURES SHALL BE MOUNTED +80" FROM FINISH FLOOR TO CENTERLINE OF FIXTURE. AT BATHROOM LIGHT VALENCE", LIGHT FIXTURE TO BE MOUNTED AT +84" AND TOP OF MIRROR TO BE +80". WOOD LIGHT VALENCE IS PART OF TRIM PACKAGE AND IS NOT TO BE CONSIDERED A LIGHT FIXTURE.
  - 8.) LOCATION ON THE PLANS OF LIGHT FIXTURES, SWITCHES, PLUGS, TELEPHONE OUTLETS, TV OUTLETS, THERMOSTATS, ETC. ARE APPROXIMATE IN NATURE ONLY. ELECTRICAL CONTRACTOR TO REVIEW EXACT LOCATION WITH OWNER OR FOR APPROVAL. PRIOR TO INSTALLATION. ANY ELECTRICAL FIXTURES LOCATED WITHOUT APPROVAL MAY BE MOVED AT ELECTRICAL CONTRACTORS EXPENSE.
  - 9.) ALL WORK TO CONFORM TO THE 2018 CODES OF (UBC, UMC, UPC, NEC, CEC) AND COUNTY REQUIREMENTS.
  - 10.) ELECTRICAL CONTRACTOR TO WIRE AND HOOK UP ALL EXHAUST FANS, APPLIANCES, FURNACES, AND ALL OTHER EQUIPMENT REQUIRING ELECTRICAL SERVICE.
  - 11.) ALL THERMOSTATS TO BE "HONEYWELL CHRONOTHERMS" (SETBACK TYPE).
  - 12.) GROUND FAULT INTERRUPT REQUIRED IN BATHROOM, OUTSIDE, GARAGE, AND KITCHEN WHERE APPLICABLE.
  - 13.) WIRING FOR SMOKE DETECTORS SHALL BE PERMANENT AND WITHOUT A DISCONNECTING SWITCH OTHER THAN THOSE REQUIRED FOR OVERCURRENT PROTECTION. SMOKE DETECTORS SHALL NOT BE INTERCONNECTED WITH ALARM SYSTEM.
  - 14.) SPECIFY A DEDICATED 20-AMP CIRCUIT TO SERVE THE REQUIRED BATHROOM OUTLETS. THIS CIRCUIT CANNOT SUPPLY ANY OTHER RECEPTACLES, LIGHTS, FANS, ECT.
  - 15.) ALL BRANCH CIRCUITS THAT SUPPLY 125-VOLT, SINGLE PHASE, 15-AMP AND 20-AMP RECEPTACLE OUTLETS INSTALLED IN FAMILY ROOMS, DINING ROOMS, LIVING ROOMS, PARLORS, LIBRARIES, DEN, BEDROOMS, SUNROOMS, RECREATION ROOMS, CLOSETS, HALLWAYS, KITCHENS, LAUNDRY ROOMS, OR SIMILAR SHALL BE PROTECTED BY AN ARC-FAULT INTERRUPTER(S) PER CEC 210.12. COMBINATION TYPE INSTALLED TO PROVIDE PROTECTION OF THE BRANCH CIRCUIT. MULTI-WIRE OR SHARED NEUTRAL CIRCUITS CANNOT BE USED. INCLUDES OUTLET, LIGHTING AND SMOKE DETECTOR CIRCUITS.
  - 16.) THE TWO SMALL APPLIANCE BRANCH CIRCUITS FOR THE KITCHEN ARE LIMITED TO SUPPLYING WALL AND COUNTER SPACE OUTLETS, INCLUDING THE REFRIGERATOR. CONDUCTOR WIRES WITH AN INSULATED NEUTRAL AND A FOUR-PRONG OUTLET ARE REQUIRED FOR DRYERS AND COOKING UNITS.
  - 17.) GENERAL LIGHTING IN KITCHENS MUST PROVIDE SUFFICIENT LIGHT FOR BASIC TASKS AND PROVIDE A UNIFORM PATTERN OF ILLUMINATION. THE CONTROL FOR THE GENERAL KITCHEN LIGHTING MUST BE ON A READILY ACCESSIBLE SWITCH AT ONE OF THE ENTRANCES TO THE KITCHEN. ALL WORK SHALL COMPLY WITH THE MANDATORY MEASURES OF 2016 ENERGY STANDARDS.
  - 18.) SUFFICIENT ACCESS AND WORKING SPACE SHALL BE PROVIDED AND MAINTAINED AT MAIN ELECTRICAL AND SUB-PANEL LOCATIONS TO PERMIT READY AND SAFE OPERATION AND MAINTENANCE OF SUCH EQUIPMENT. SUCH WORKING SPACE SHALL BE A CLEAR AREA WITH A MINIMUM 30" WIDTH, AND SHALL EXTEND FROM THE FLOOR OR PLATFORM TO A HEIGHT OF NOT LESS THAN 6'-6".
  - 19.) ALL WORK SHALL COMPLY WITH THE MANDATORY MEASURES OF 2016 ENERGY STANDARDS.
  - 20.) ALL LIGHTING FIXTURES RECESSED INTO INSULATED CEILINGS MUST BE APPROVED FOR ZERO-CLEARANCE INSULATION COVER (I.C.) THEY SHALL BE CERTIFIED AND LABELED AS AIR TIGHT (A.T.) AND SHALL BE SEALED WITH A GASKET OR CAULK BETWEEN THE HOUSING AND CEILING.
  - 21.) THE C2R FORMS SHALL BE COMPLETED AND PROVIDED TO THE FIELD INSPECTOR AT THE TIME OF ROUGH ELECTRICAL INSPECTION. FORMS CAN BE LOCATED AT <http://www.townoftruckee.com/>
  - 22.) IN ALL AREAS SPECIFIED IN CEC 210.52 ALL 125 VOLT 15 AND 20 AMPERE RECEPTACLES SHALL BE LISTED TAMPER RESISTANT RECEPTACLES.
  - 23.) CARBON MONOXIDE ALARMS SHALL BE INSTALLED OUTSIDE OF EACH SEPARATE DWELLING UNIT SLEEPING AREA IN THE IMMEDIATE VICINITY OF THE BEDROOMS AND ON EVERY LEVEL OF THE DWELLING UNIT INCLUDING BASEMENTS. ALL CARBON MONOXIDE ALARMS SHALL BE HARDWIRED WITH BATTERY BACKUP. SINGLE AND MULTIPLE STATION CARBON MONOXIDE ALARMS SHALL BE LISTED AS COMPLYING WITH THE REQUIREMENTS OF UL 2034. CARBON MONOXIDE DETECTORS SHALL BE LISTED AS COMPLYING WITH THE REQUIREMENTS OF UL 2075. CARBON MONOXIDE ALARMS AND CARBON MONOXIDE DETECTORS SHALL BE INSTALLED IN ACCORDANCE WITH THIS CODE, THE CURRENT EDITION OF NFPA 720 AND MANUFACTURER'S SPECIFICATIONS.
  - 24.) GARAGE RECEPTACLES SHALL NOT SERVE OUTLETS OUTSIDE THE GARAGE. A MINIMUM OF 1 RECEPTACLE SHALL BE PROVIDED FOR EACH CAR.
  - 25.) NEW RESIDENTIAL CONSTRUCTION WITH AN ATTACHED PRIVATE GARAGE SHALL HAVE A MAIN PANEL AND/OR SUBPANEL OF SUFFICIENT SIZE TO INSTALL A 40 AMPERE DEDICATED BRANCH CIRCUIT FOR A FUTURE ELECTRIC VEHICLE CHARGING STATION. THE DEDICATED OVERCURRENT PROTECTION SPACE SHALL BE LABELED "EV CAPABLE".

WHOLE HOUSE VENTILATION NOTES:

1. LOCAL EXHAUST AND WHOLE BUILDING VENTILATION SYSTEMS ARE REQUIRED. SYSTEM TO INCLUDE THE FOLLOWING DESIGN CONSIDERATIONS:
  - VENTILATION AIR SHALL COME FROM THE OUT OF DOORS AND SHALL NOT BE TRANSFERRED FROM ADJACENT DWELLING UNITS, GARAGES OR CRAWLSPACES.
  - VENTILATION SYSTEM CONTROLS SHALL BE LABELED AND THE HOME OWNER SHALL BE PROVIDED WITH INSTRUCTIONS ON HOW TO OPERATE THE SYSTEM.
  - COMBUSTION APPLIANCES SHALL BE PROPERLY VENTED AND AIR SYSTEMS SHALL BE DESIGNED TO PREVENT BACK DRAFTING.
  - THE WALL AND OPENINGS BETWEEN THE HOUSE AND GARAGE SHALL BE SEALED.
  - AIR INLETS (NOT EXHAUST) SHALL BE LOCATED AWAY FROM KNOWN CONTAMINANTS.
  - AIR MOVING EQUIPMENT USED TO MEET EITHER THE WHOLE BUILDING OR LOCAL VENTILATION EXHAUST REQUIREMENT SHALL BE RATED IN TERMS OF AIRFLOW AND SOUND.
  - ALL CONTINUOUSLY OPERATING FANS SHALL BE RATED AT A MAXIMUM OF 1.0 SONE.
  - INTERMITTENTLY OPERATED WHOLE BUILDING VENTILATION FANS SHALL BE RATED AT A MAXIMUM OF 1.0 SONE.
  - INTERMITTENTLY OPERATED LOCAL EXHAUST FANS SHALL BE RATED AT A MAXIMUM OF 3.0 SONE.
  - REMOTELY LOCATED AIR MOVING EQUIPMENT (MOUNTED OUTSIDE OF HABITABLE SPACES) NEED NOT MEET SOUND REQUIREMENTS IF THERE IS A LEAST 4 FEET OF DUCTWORK BETWEEN THE FAN AND THE INTAKE GRILL.
2. CONTRACTOR SHALL SIZE AND INSTALL APPROPRIATE VENTILATION SYSTEMS, INCLUDING AIR FLOW RATE, CONTINUOUS OR INTERMITTENT OPERATION, WHOLE BUILDING AND LOCAL VENTILATION REQUIREMENTS AND DUCT SIZING IN COMPLIANCE WITH THE DESIGN REQUIREMENTS OF ASHRAE 62.2, AS NOTED ON CF-6R-MECH-05 FORM.
3. THE EXHAUST FAN CONTROLS USED FOR WHOLE BUILDING CONTINUOUS OPERATION SHALL BE LABELED, LABELED TO STATE: "TO MAINTAIN MINIMUM LEVELS OF OUTSIDE AIR VENTILATION REQUIRED FOR GOOD HEALTH, THE FAN CONTROL SHOULD BE ON AT ALL TIMES WHEN THE BUILDING IS OCCUPIED, UNLESS THERE IS SEVERE OUTDOOR AIR CONTAMINATION." LABEL TEXT SHALL BE IN BOLD TYPE, PLACED ON A WHITE BACKGROUND, AND NO SMALLER THAN THE EQUIVALENT OF ARIAL 12 POINT TYPE.
4. CONTRACTOR SHALL PROVIDE WRITTEN INFORMATION ON THE BASIC VENTILATION CONCEPT BEING USED AND THE EXPECTED PERFORMANCE OF THE SYSTEM. THESE INSTRUCTIONS MUST INCLUDE HOW TO OPERATE THE SYSTEM AND WHAT MAINTENANCE IS REQUIRED.
5. WHOLE HOUSE VENTILATION CFM REQUIRED:  
3313/100=33.13+(4x7.5+30)=63.13 CFM

WHOLE HOUSE VENTILATION REQUIREMENTS:

CONDITIONED FLOOR AREA = 2292 SQ. FEET  
NUMBER OF BEDROOMS = 4  
X= 0.01x2292+7.5(4+1)  
X= 60.42 CFM

50 CFM FAN W/ 10' OF 4"Ø SMOOTH DUCT TO OUTSIDE WALL. MAX. SONE RATING OF 3. INTERMITTENT USE

50 CFM FAN W/ 10' OF 4"Ø SMOOTH DUCT TO OUTSIDE WALL. MAX. SONE RATING OF 3. INTERMITTENT USE

WHOLE-HOUSE VENT & RANGE EXHAUST: PANASONIC "WISPERGREEN" FV-08VK33, 80 CFM VARIABLE SPEED EXHAUST FAN PRESET TO RUN CONTINUOUSLY AT 60 CFM MINIMUM. MAX SONE RATING OF (1). PROVIDE 4" DUCT TO OUTSIDE.

GFIC PLUG BELOW COUNTER FOR DISHWASHER

VERIFY LOCATION

HIGH EFFICACY LIGHTING (H.E.) TYP.



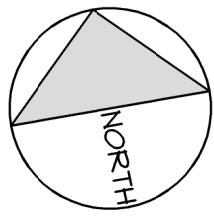









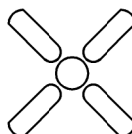

















AT WALL ABOVE MANTEL



ELECTRICAL PLAN

SCALE: 1/4"=1'-0"

DRAWN	H. ALLEN	SHEET
DATE	10-2-2020	E-1
SCALE	1/4"=1'-0"	
JOB NO.	2020-04	

ELECTRIC SYMBOL LEGEND					
	WALL LIGHT		DUPLEX OUTLET		CEILING FAN
	RECESSED CAN		HALF SWITCHED OUTLET (TOP HALF SWITCHED TYP.)		SWITCH
	DIRECTIONAL CAN		220V OUTLET		THREE WAY SWITCH
	PENDANT FIXTURE		GROUND FAULT INTERRUPTER		FOUR WAY SWITCH
	SURFACE MOUNT		DOUBLE DUPLEX		FAN
	WATER PROOF EXTERIOR OUTLET W/ GROUND FAULT INTERRUPTER		FLOOR JACK		50 CFM FAN W/ 10' OF DUCT TO OUTSIDE WALL RATING OF 3
	CARBON MONOXIDE DETECTOR				SMOKE DETECTOR
	(SEE PLAN FOR) LENGTH		BAR FIXTURE CONSULT W/ OWNER, TYP.		SAFETY BEAM @ GARAGE DOOR
	(SEE PLAN FOR) LENGTH		FLUORESCENT FIXTURE		TELEVISION
					JUNCTION BOX
					DOOR BELL

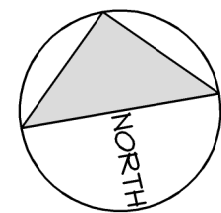
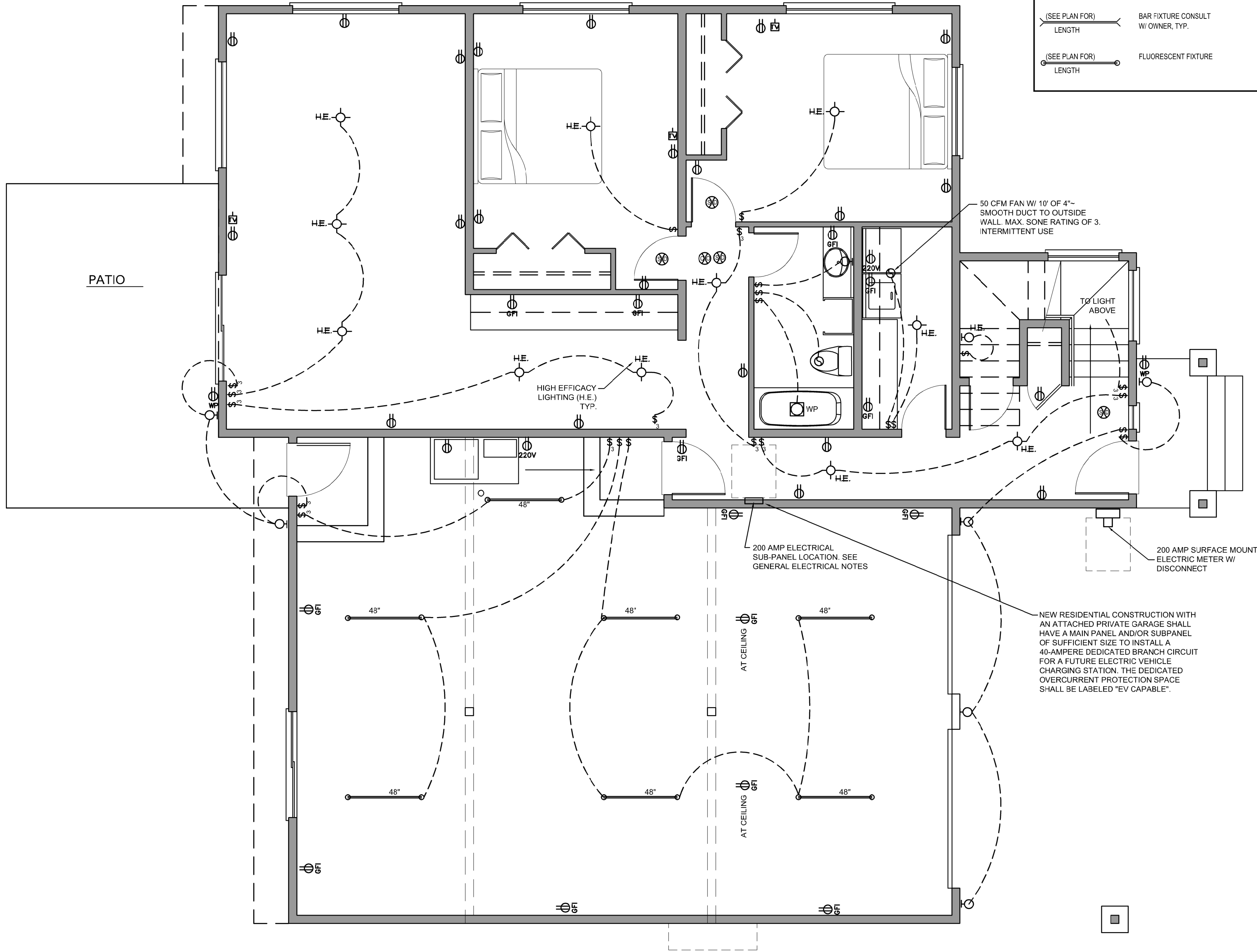

SECOND FLOOR ELECTRICAL PLAN

SCALE: 1/4"=1'-0"

DRAWN	H. ALLEN	SHEET
DATE	10-2-2020	E-2
SCALE	1/4"=1'-0"	
JOB NO.	2020-04	