

TRUSSES ALWAYS LABELLED BOTTOM LEFT END OF TRUSS, TRUSS LEFT END INDICATED ON LAYOUT ◀

ROOF AREA :1696.49

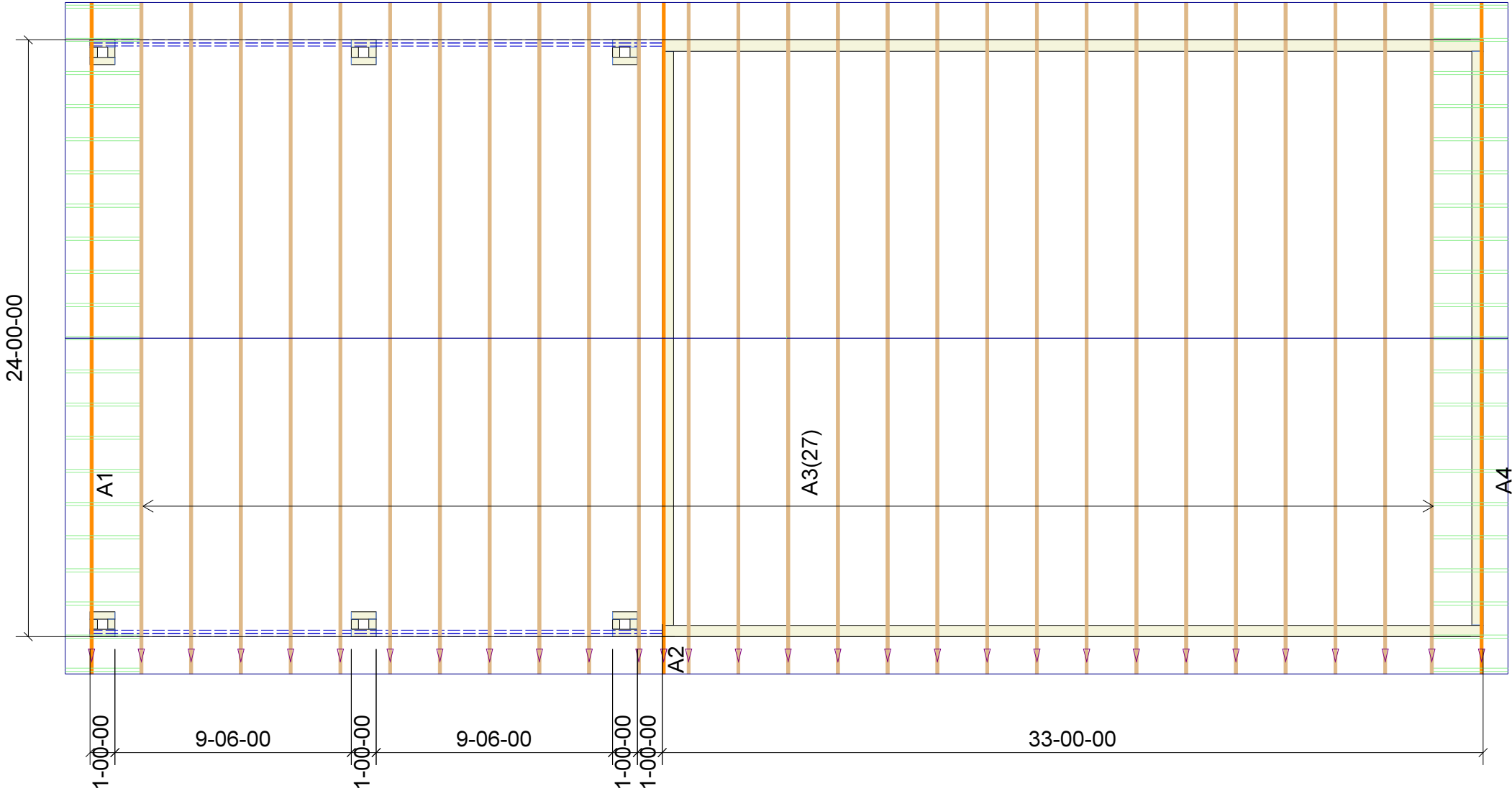
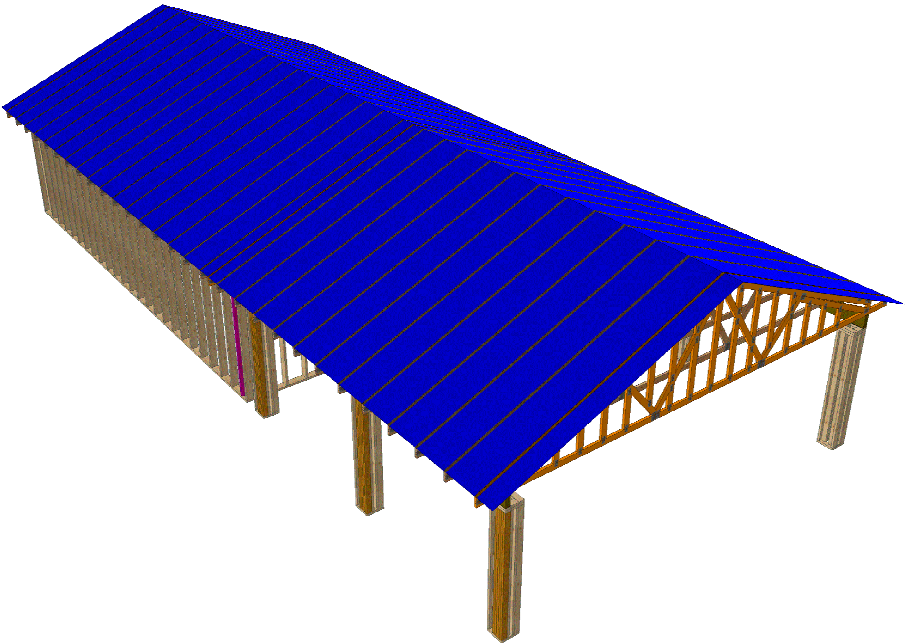

HANGER TYPE (OPTIONAL HANGER TYPE)

HANGER SYMBOLS			
A	JUS24 (LUS24)	E	SKH26 R/L (SUR/L 26)
B	JUS26 (LUS26)	F	HJC26 (THJA26)
C	HUS26 (HUS26)	G	THDH26-2 (HGUS26-2)
D	THDH26 (HGUS26-2)	H	SPECIAL

INDICATES LEFT END
ON TRUSS DRAWINGS

ROOF TRUSS SPECIFICATIONS

BLDNG CODE:	
TC LL/DL:	BC LL/DL:
TYPE:	SPACING:
ROOF FINISH:	ROOF PITCH:
OVERHANG:	O.D. HEEL:
DROPPED GABLE:	GABLE SHEETED:
REVISIONS / NOTES :	

DWN BY:	FILE # : 190182	SUBDIV:	DO NOT SCALE DRAWINGS: ANY ON-SITE ALTERATIONS OF TRUSSES, OR DEVIATIONS FROM THE LAYOUT WILL BE DEEMED THE SOLE RESPONSIBILITY OF THE CONTRACTOR AND FRAMER. FOXGAL GALBRAITH WILL ASSUME NO RESPONSIBILITY FOR ANY SUCH MODIFICATIONS.	VALLEY TRUSSES LESS THAN 12'-0" SPAN F.O.S.
DATE: 11/5/2019	CLIENT: Katerra	ADDRESS: 1967 Moonstone Ln.	NOTE: ROOF TRUSSES ARE NOT DESIGNED FOR THE ATTACHMENT OF PERMANENT FALL PROTECTION ANCHORS.	THIS DESIGN AND CONSTRUCTION PRINT IS THE PROPERTY OF FOXGAL GALBRAITH AND SHALL NOT BE COPIED WITHOUT WRITTEN PERMISSION.
SCALE : NTS	SALES REP. : Katerra	JOB NAME : Moonstone Lane	CITY : Prescott, AZ 86301	