

TRUSSES ALWAYS LABELLED BOTTOM LEFT END OF TRUSS, TRUSS LEFT END INDICATED ON LAYOUT ◀

ROOF AREA :1722.26

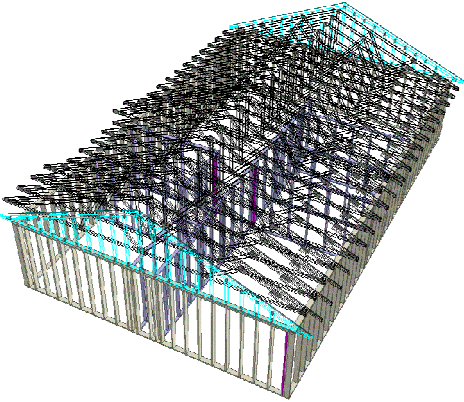
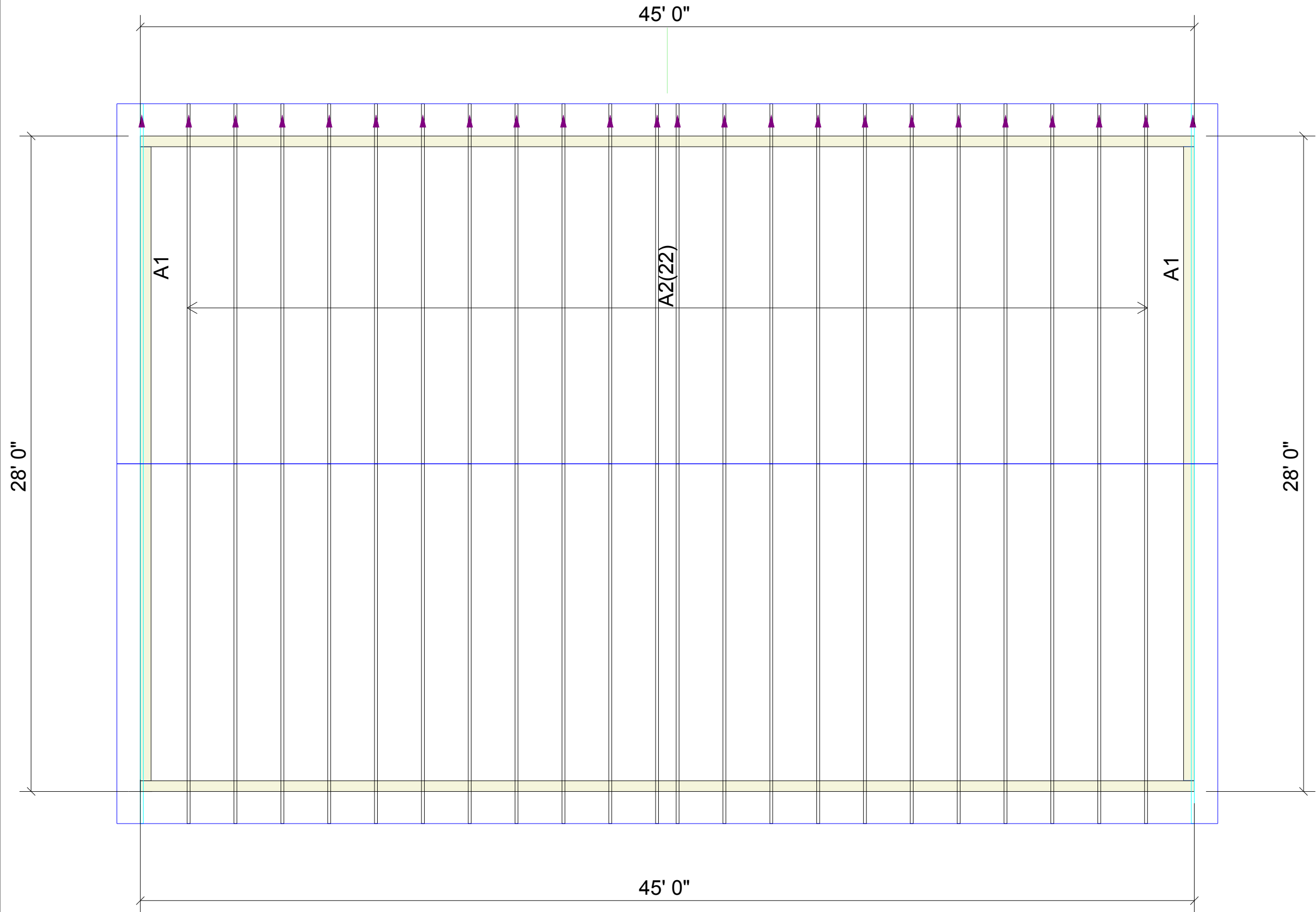

HANGER TYPE (OPTIONAL HANGER TYPE)

HANGER SYMBOLS			
A	JUS24 (LUS24)	E	SKH26 R/L (SUR/L 26)
B	JUS26 (LUS26)	F	HJC26 (THJA26)
C	HUS26 (HUS26)	G	THDH26-2 (HGUS26-2)
D	THDH26 (HGUS26-2)	H	SPECIAL

◀  
INDICATES LEFT END  
ON TRUSS DRAWINGS

ROOF TRUSS SPECIFICATIONS			
BLDNG CODE: IRC2012			
TC LL/DL:	40/14	BC LL/DL:	0/10
TYPE:	RES	SPACING:	2'
ROOF FINISH:	TILE	ROOF PITCH:	5/12
OVERHANG:	1'-4 1/2" CANT	O.D. HEEL:	2X4
DROPPED GABLE:	NO	GABLE SHEETED:	NO
REVISIONS / NOTES :			
-			
-			
-			

DWN BY: JPN		FILE # : 7073R1		SUBDIV: -		DO NOT SCALE DRAWINGS: ANY ON-SITE ALTERATIONS OF TRUSSES, OR DEVIATIONS FROM THE LAYOUT WILL BE DEEMED THE SOLE RESPONSIBILITY OF THE CONTRACTOR AND FRAMER. ZyTech building systems L.P. WILL ASSUME NO RESPONSIBILITY FOR ANY SUCH MODIFICATIONS.  NOTE: ROOF TRUSSES ARE NOT DESIGNED FOR THE ATTACHMENT OF PERMANENT FALL PROTECTION ANCHORS.	VALLEY TRUSSES LESS THAN 12'-0" SPAN F.O.S.
DATE: 6/28/16		CLIENT:		ADDRESS:			
SCALE : NTS	SALES REP. : 1	JOB NAME : - - -		CITY : ASH FORK AZ			