

APPROVED
08/08/2018
KEVIN ZOLL -
FLUVANNA BUILDING INSPECTIONS
DEPARTMENT

2012 USBC

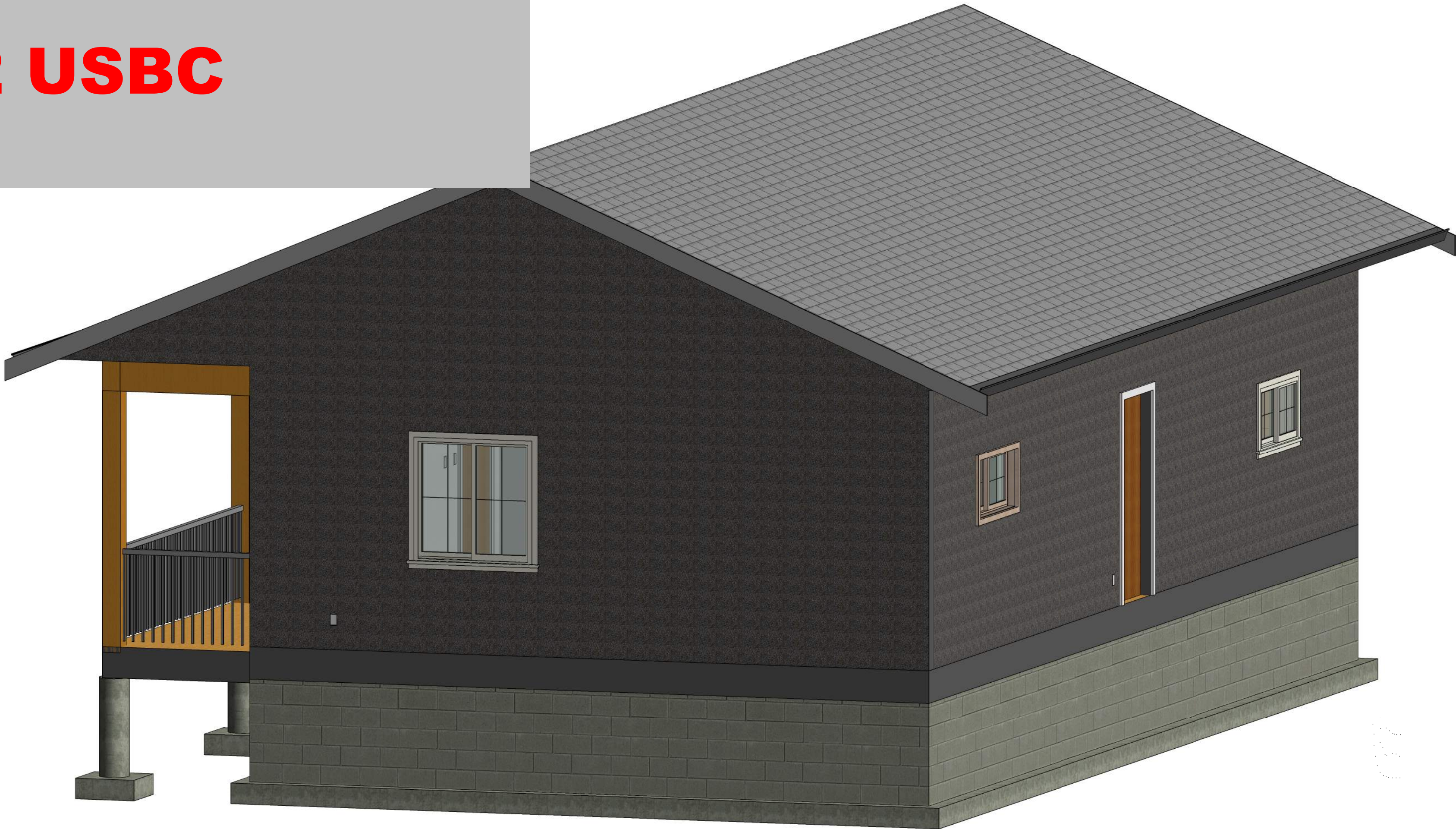

No.	Description	Date
01	Issue for Building Permit	20-03-2018

Troy, VA

COVER PAGE

Project Number	18-005
Date	20-03-2018
Drawn By	PW
Checked By	PW
A01	
Scale	

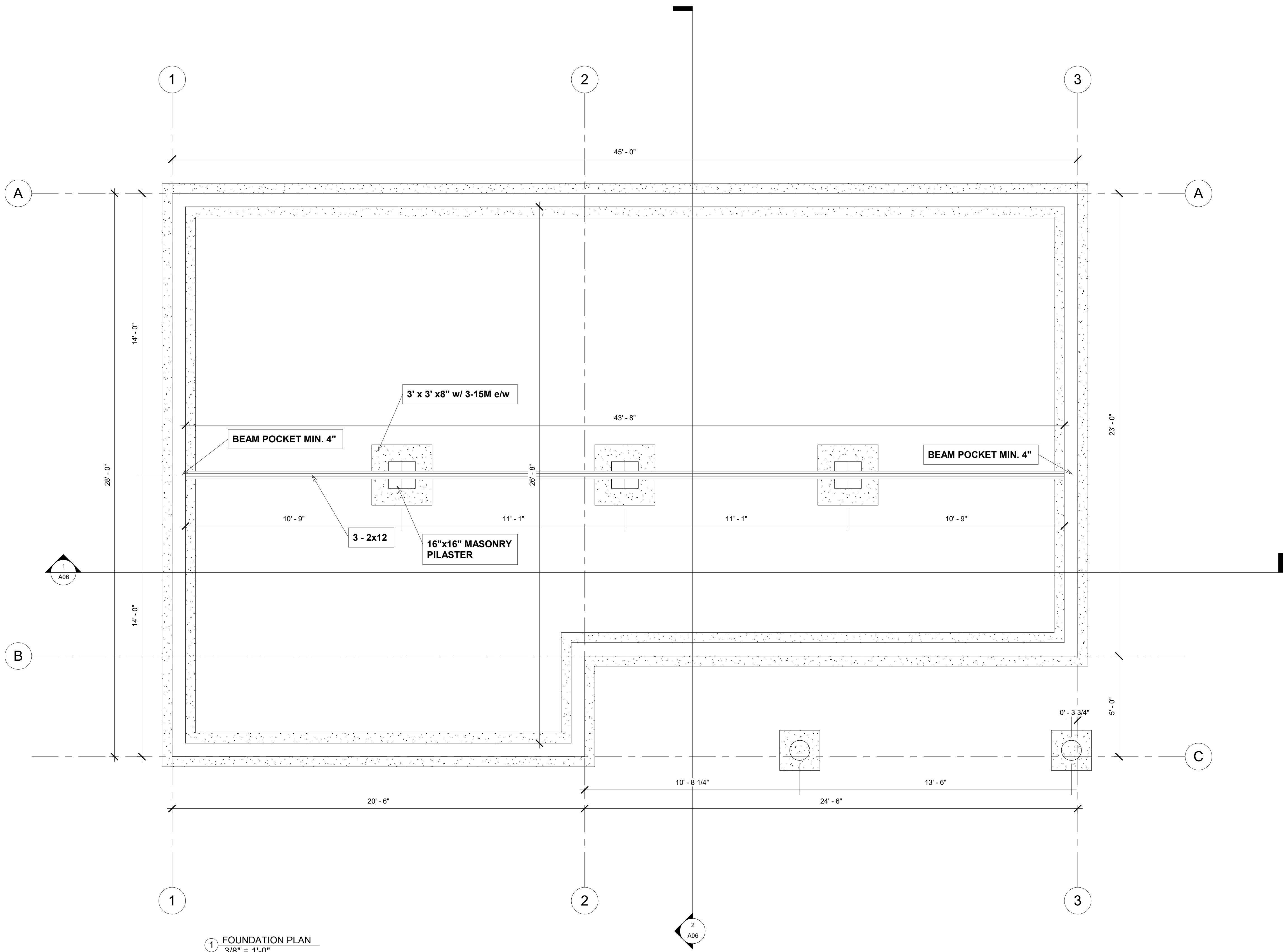

1 FOUNDATION PLAN
3/8" = 1'-0"

No.	Description	Date
01	Issue for Building Permit	20-03-2018

Troy, VA

FOUNDATION
PLAN

Project Number	18-005
Date	20-03-2018
Drawn By	Author
Checked By	Checker

A02

Scale	3/8" = 1'-0"
-------	--------------

R311.2.1 Interior passage.

Where a dwelling unit has both a kitchen and a living or entertainment area on the same level as the egress door required by Section R311.2, an interior passage route shall be provided from such egress door to the kitchen and the living or entertainment area and to at least one bedroom and at least one bathroom containing a water closet, lavatory and bathtub or shower, where such rooms are provided on that same level. Any doors or casied openings along such interior passage route providing access to the areas identified above shall comply with the following.

1.Cased openings shall provide a minimum 34-inch clear width.

2.Doors shall be, at a minimum, nominal 34-inch doors.

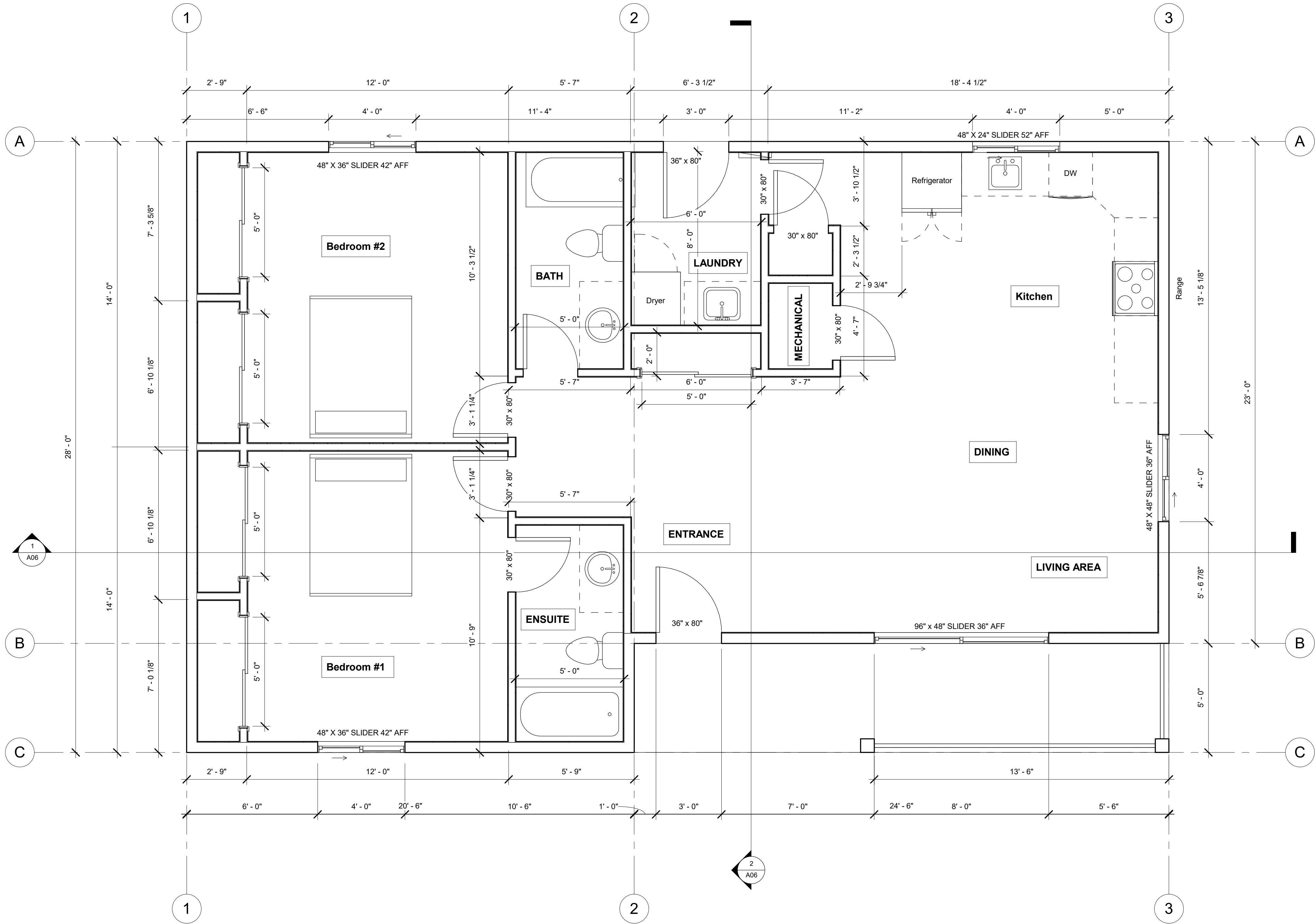

1 MAIN FLOOR PLAN
3/8" = 1'-0"

No.	Description	Date
01	Issue for Building Permit	20-03-2018

Troy, VA

MAIN FLOOR
PLAN

Project Number	18-005
Date	20-03-2018
Drawn By	Author
Checked By	Checker

A03

Scale	3/8" = 1'-0"
-------	--------------

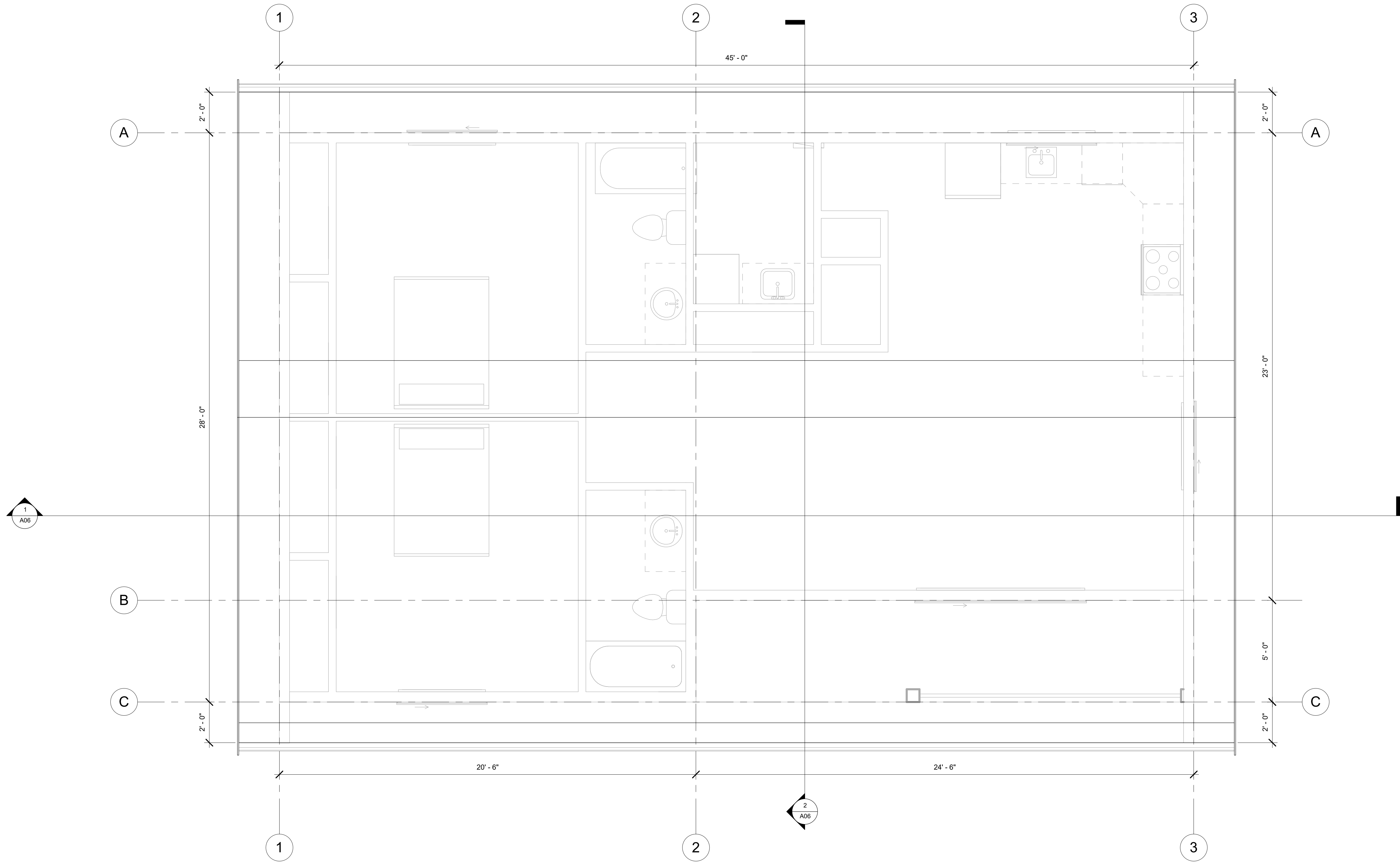

1 ROOF PLAN
3/8" = 1'-0"

No.	Description	Date
01	Issue for Building Permit	20-03-2018

Troy, VA

ROOF PLAN

Project Number	18-005
Date	20-03-2018
Drawn By	Author
Checked By	Checker

A04

Scale	3/8" = 1'-0"
-------	--------------

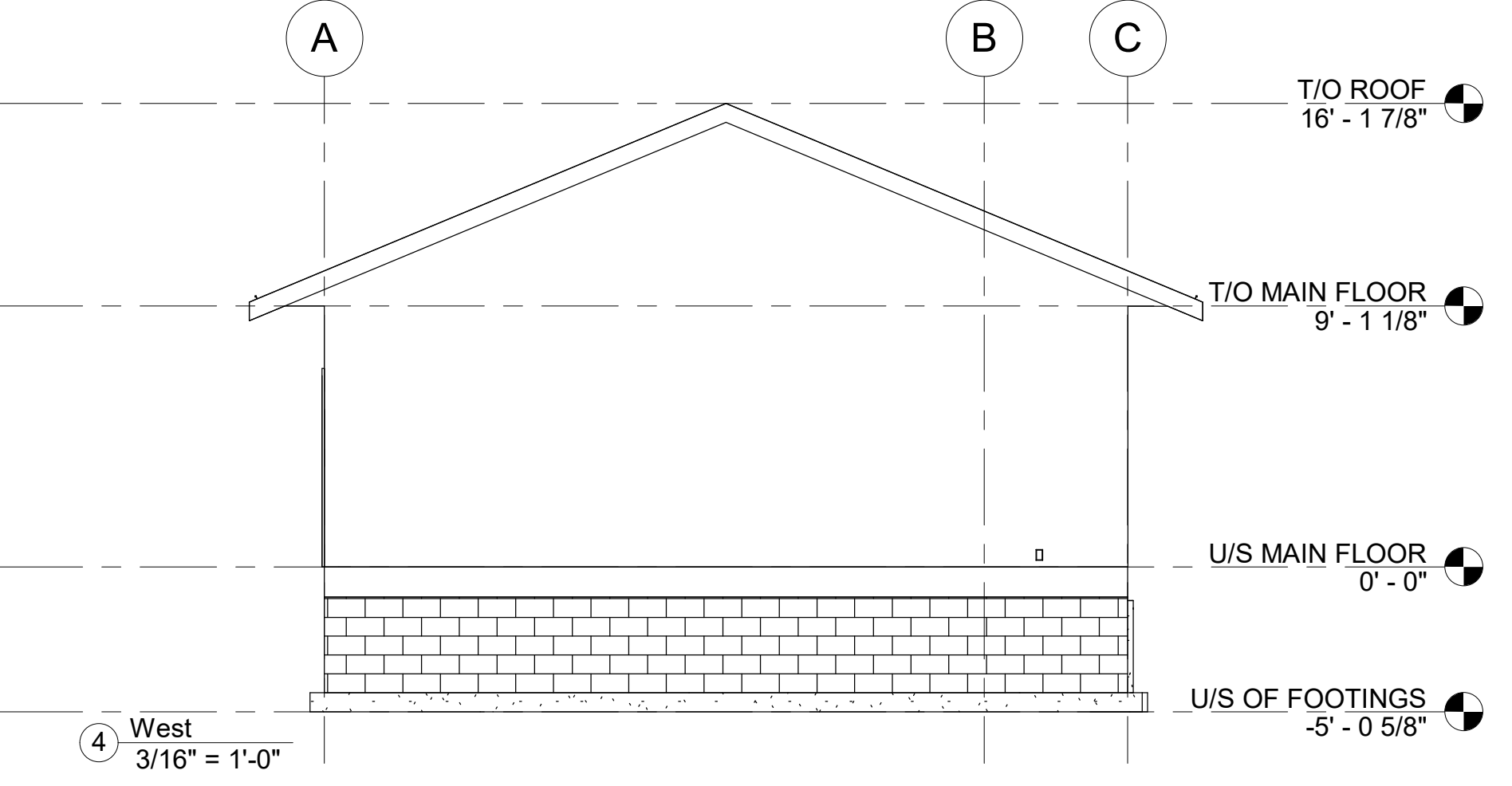
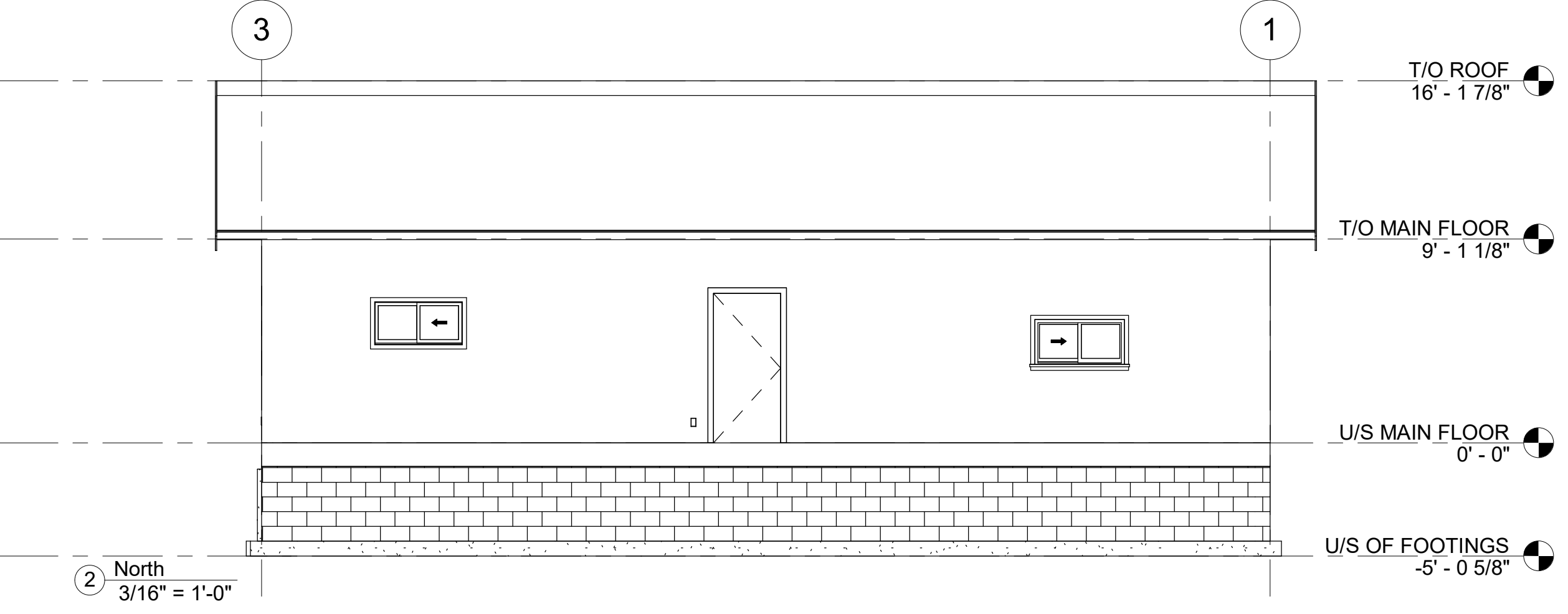
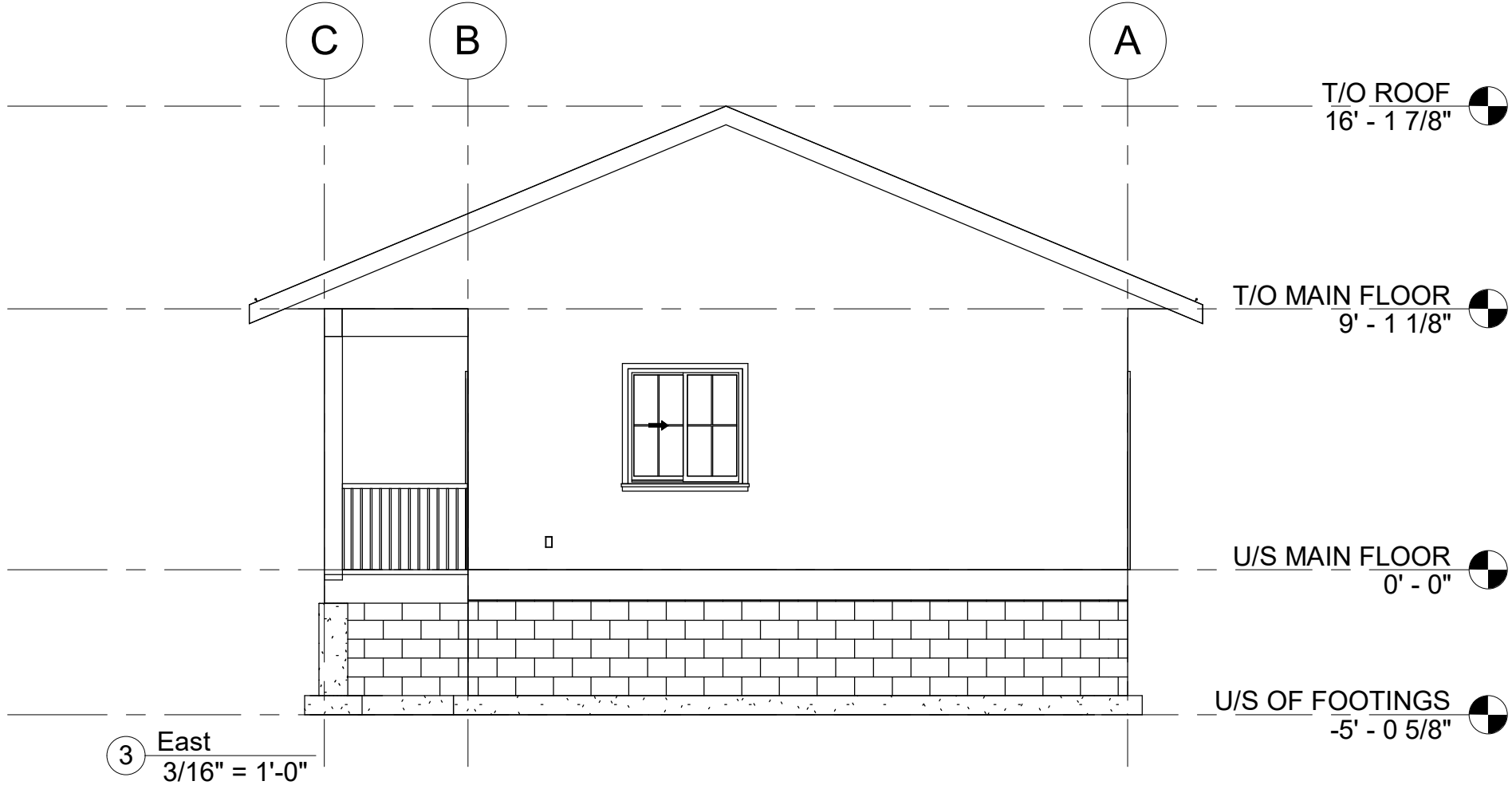
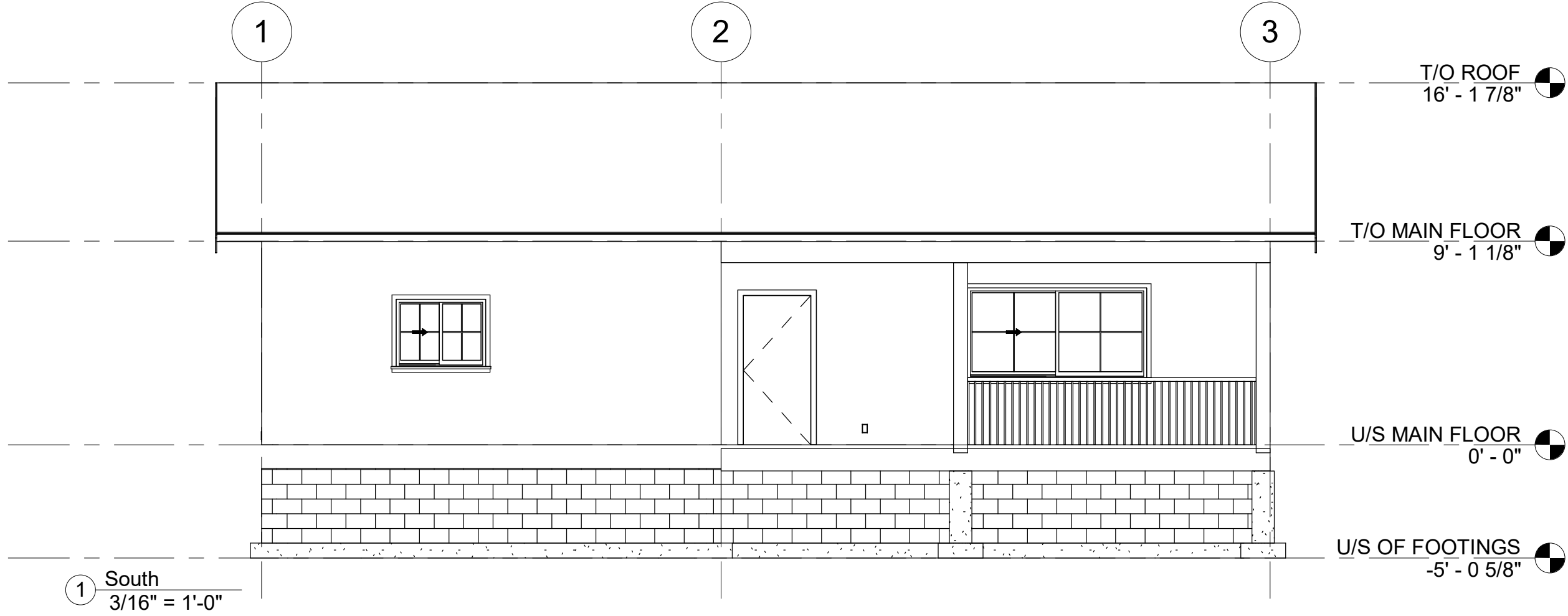

No.	Description	Date
01	Issue for Building Permit	20-03-2018

Troy, VA

ELEVATIONS

Project Number	18-005
Date	20-03-2018
Drawn By	Author
Checked By	Checker

A05

Scale	3/16" = 1'-0"
-------	---------------

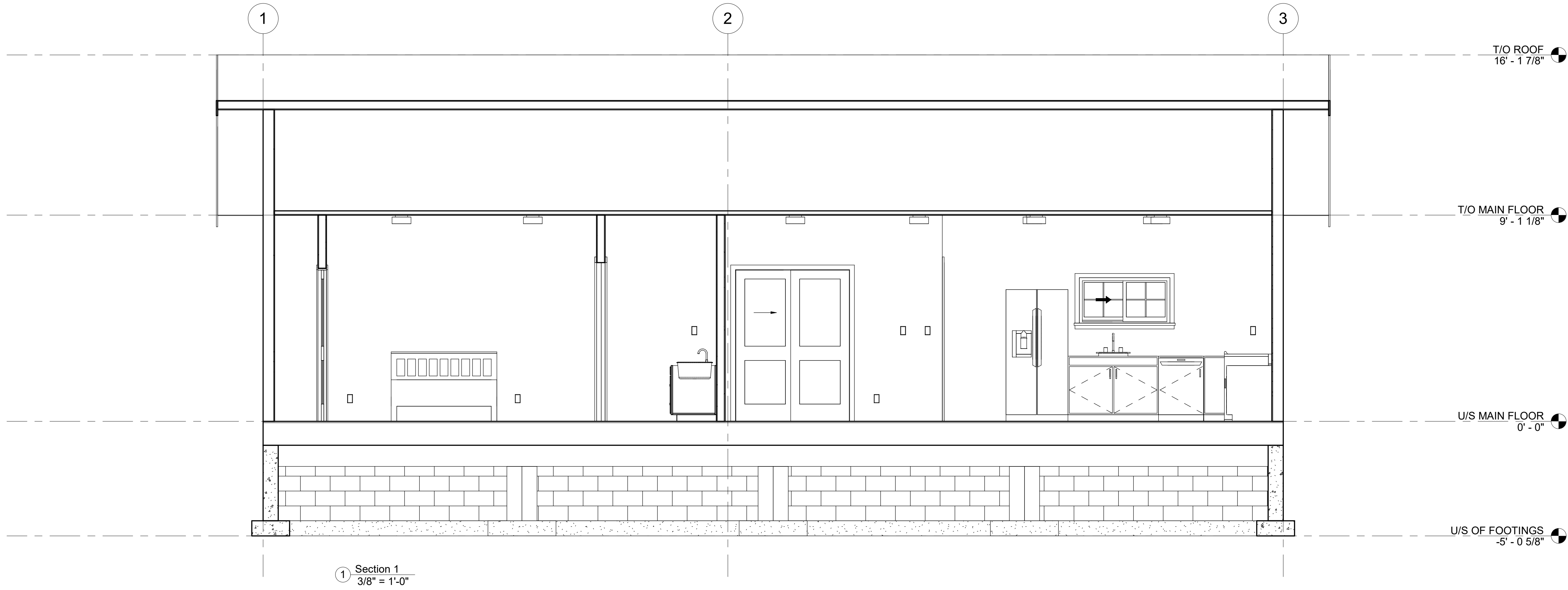

1 Section 1
3/8" = 1'-0"

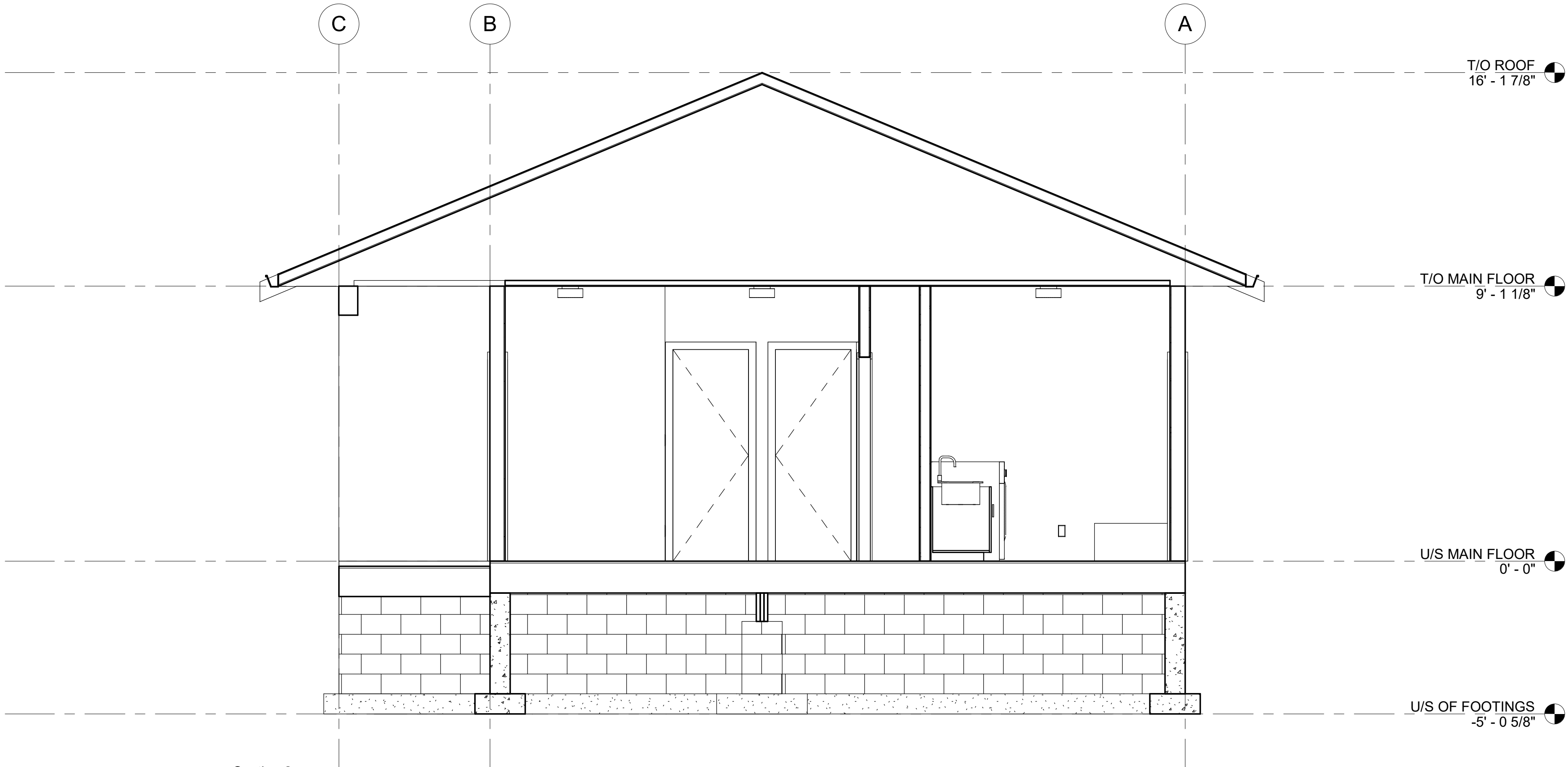

2 Section 2
3/8" = 1'-0"

Troy, VA

CROSS SECTION

Project Number	18-005
Date	20-03-2018
Drawn By	Author
Checked By	Checker

A06

Scale	3/8" = 1'-0"
-------	--------------

Engineered Truss plans , details and all beam sizes and locations must be on site during framing inspection

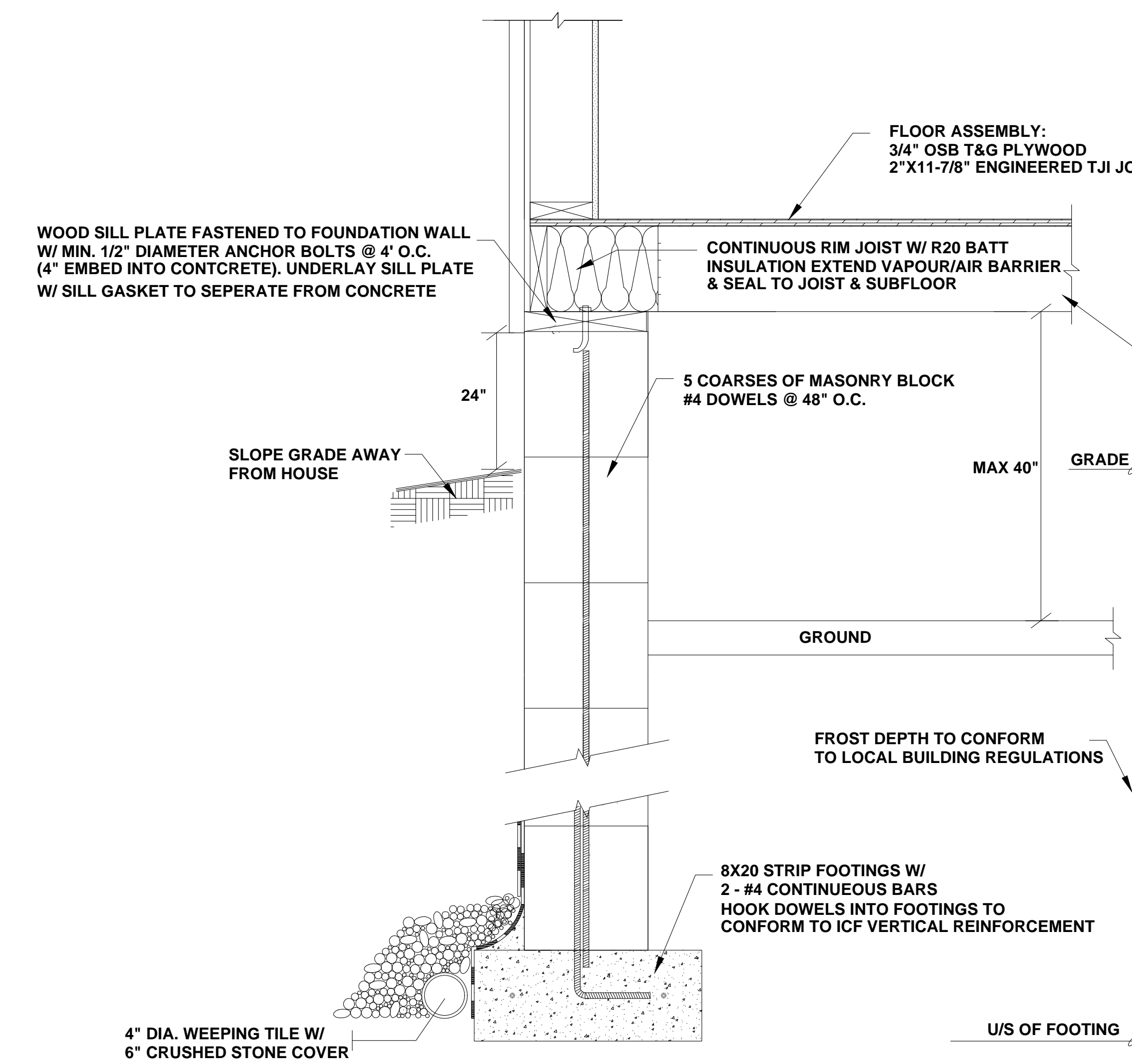
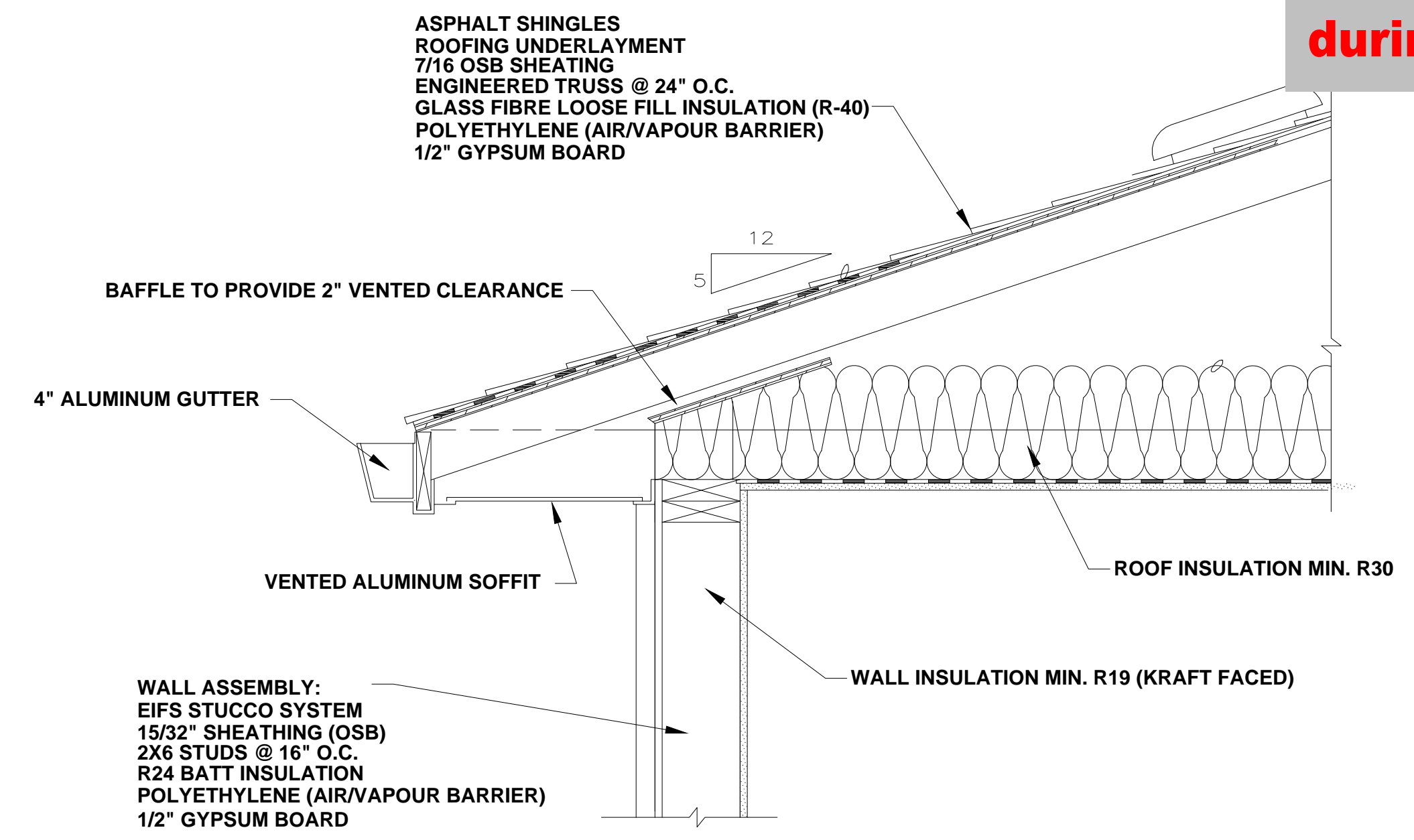

1 WALL DETAIL

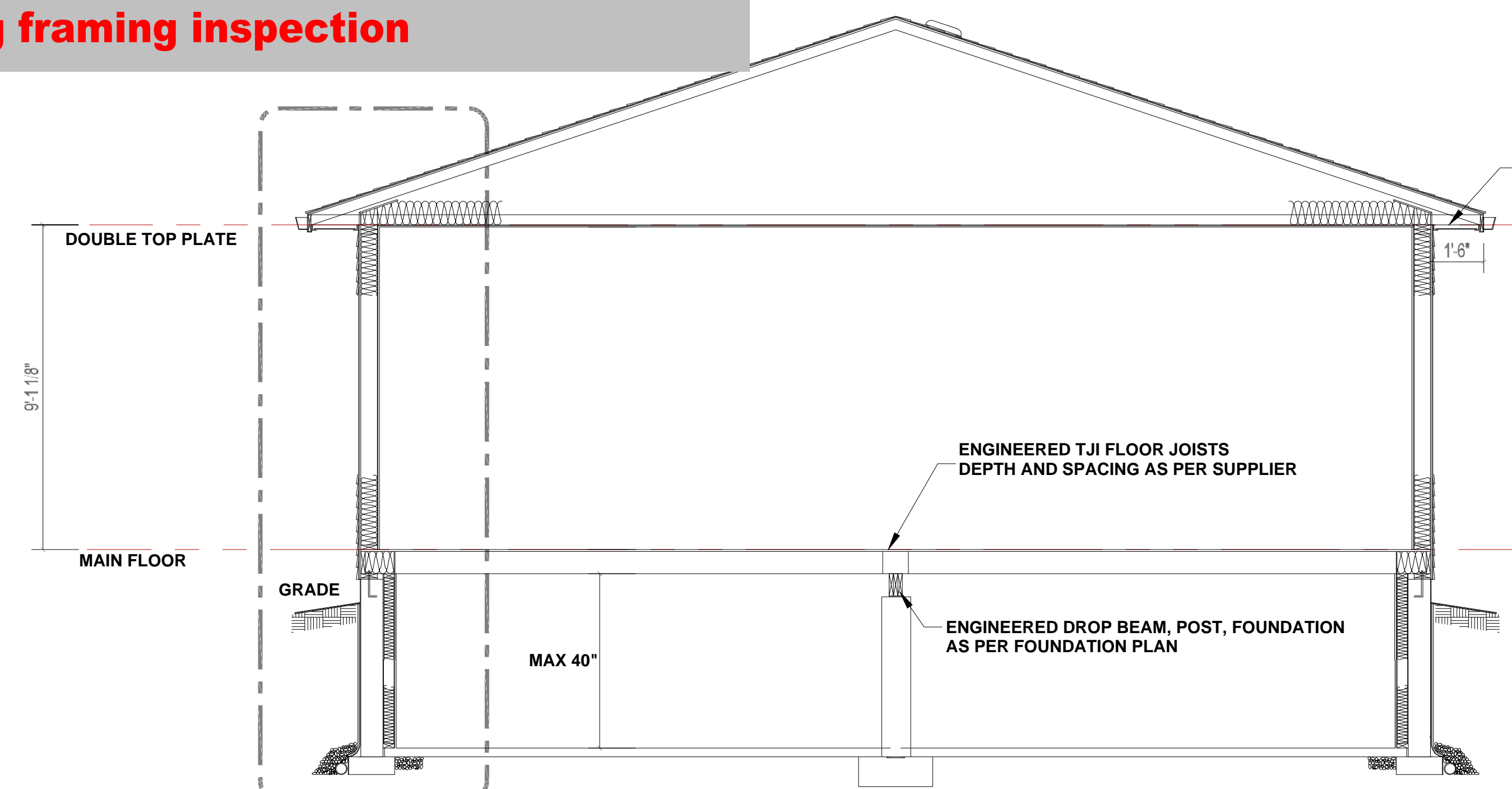

2 GENERAL HOUSE CROSS-SECTION

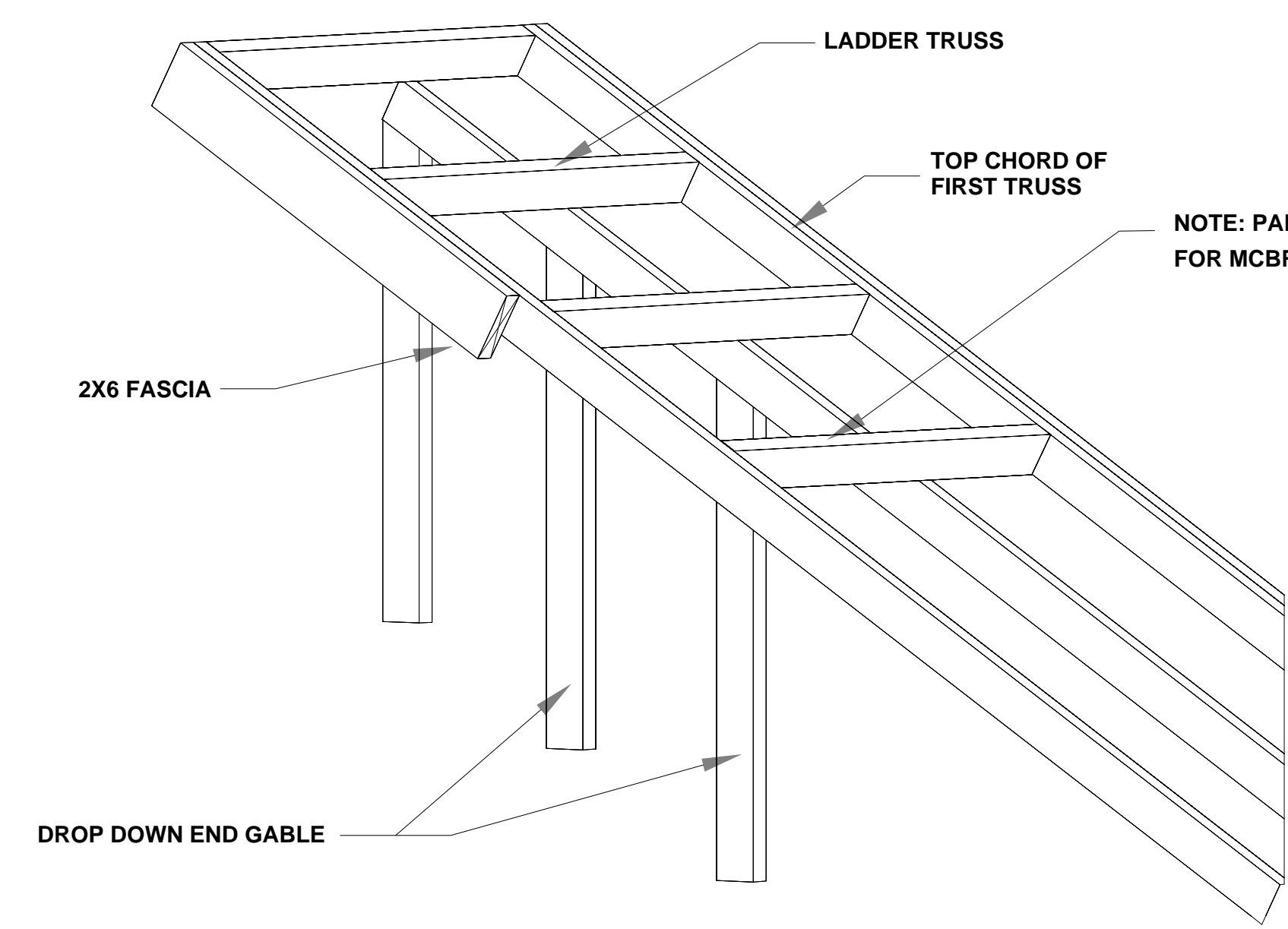

3 LADDER TRUSS DETAIL #1

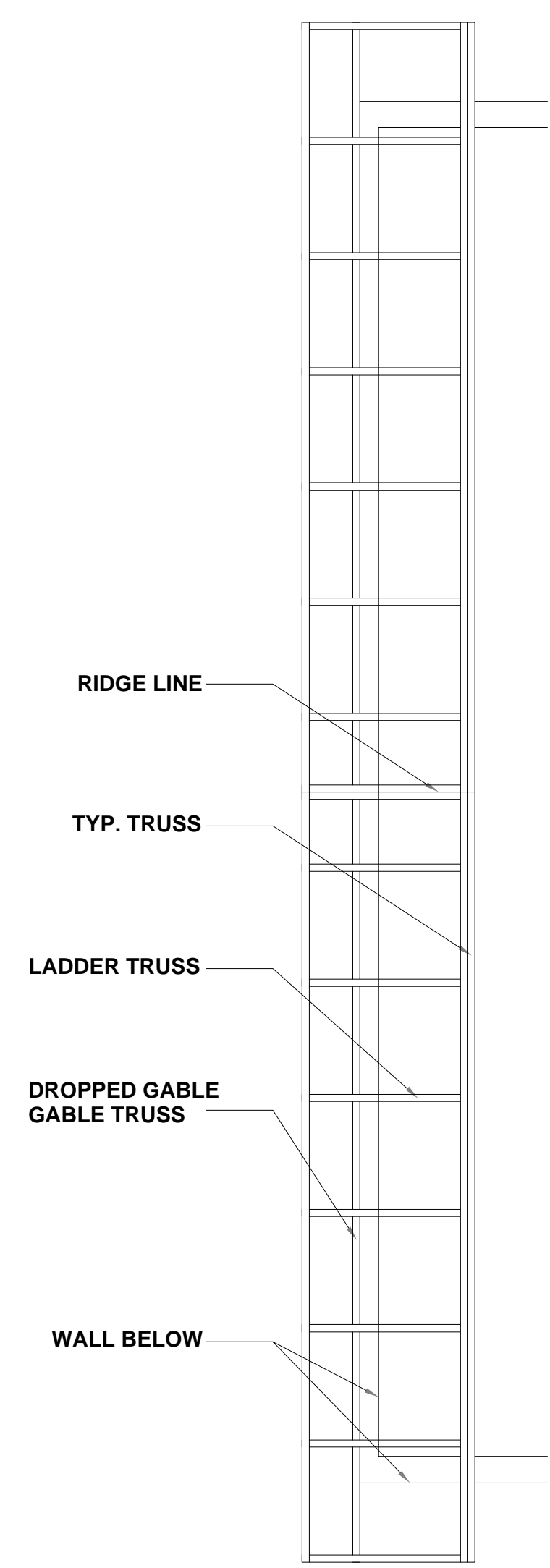

4 LADDER TRUSS DETAIL #2

No.	Description	Date
01	Issue for Building Permit	20-03-2018

Troy, VA

DETAILS

Project Number	18-005
Date	20-03-2018
Drawn By	Author
Checked By	Checker

A07

Scale

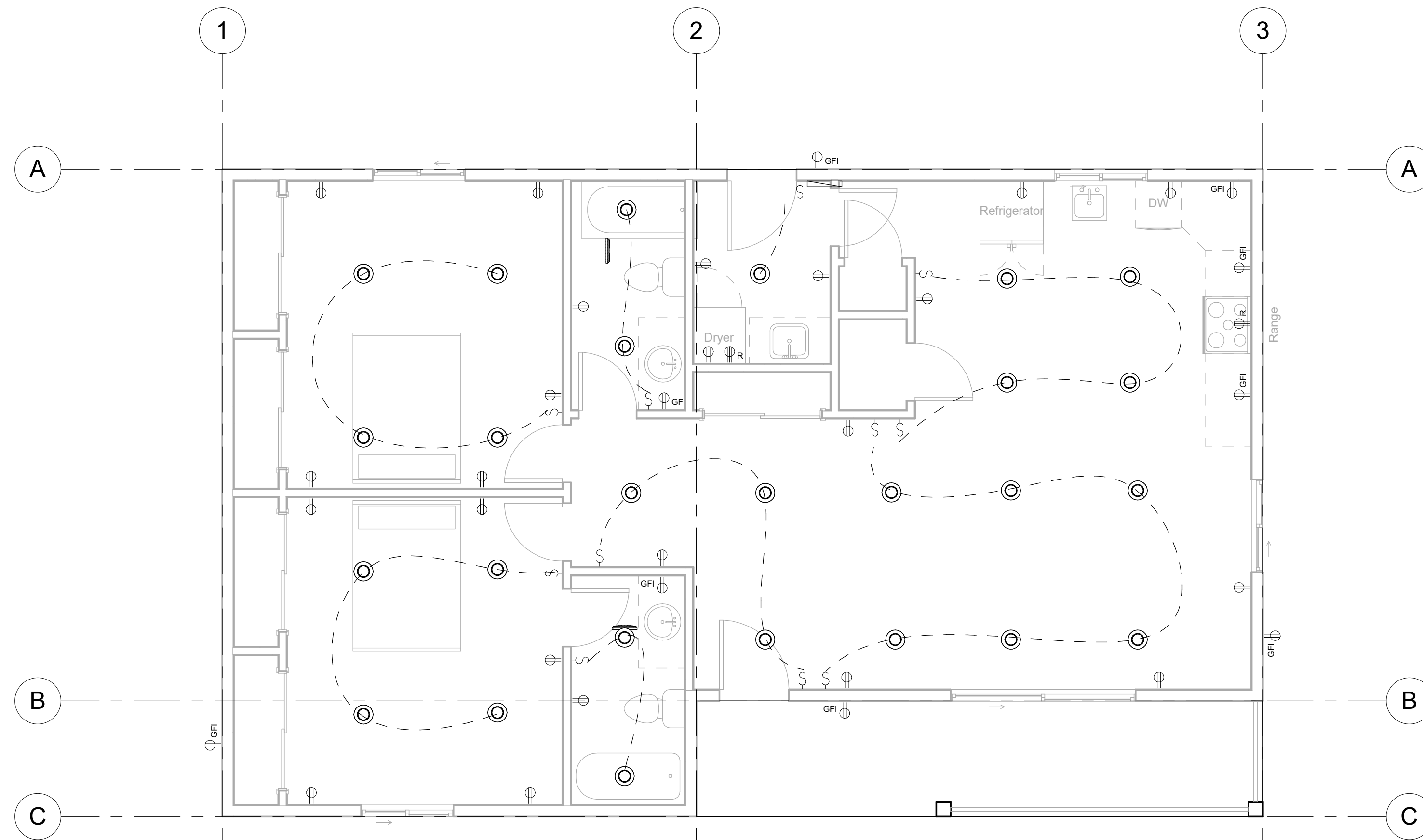

1 ELECTRICAL
1/4" = 1'-0"

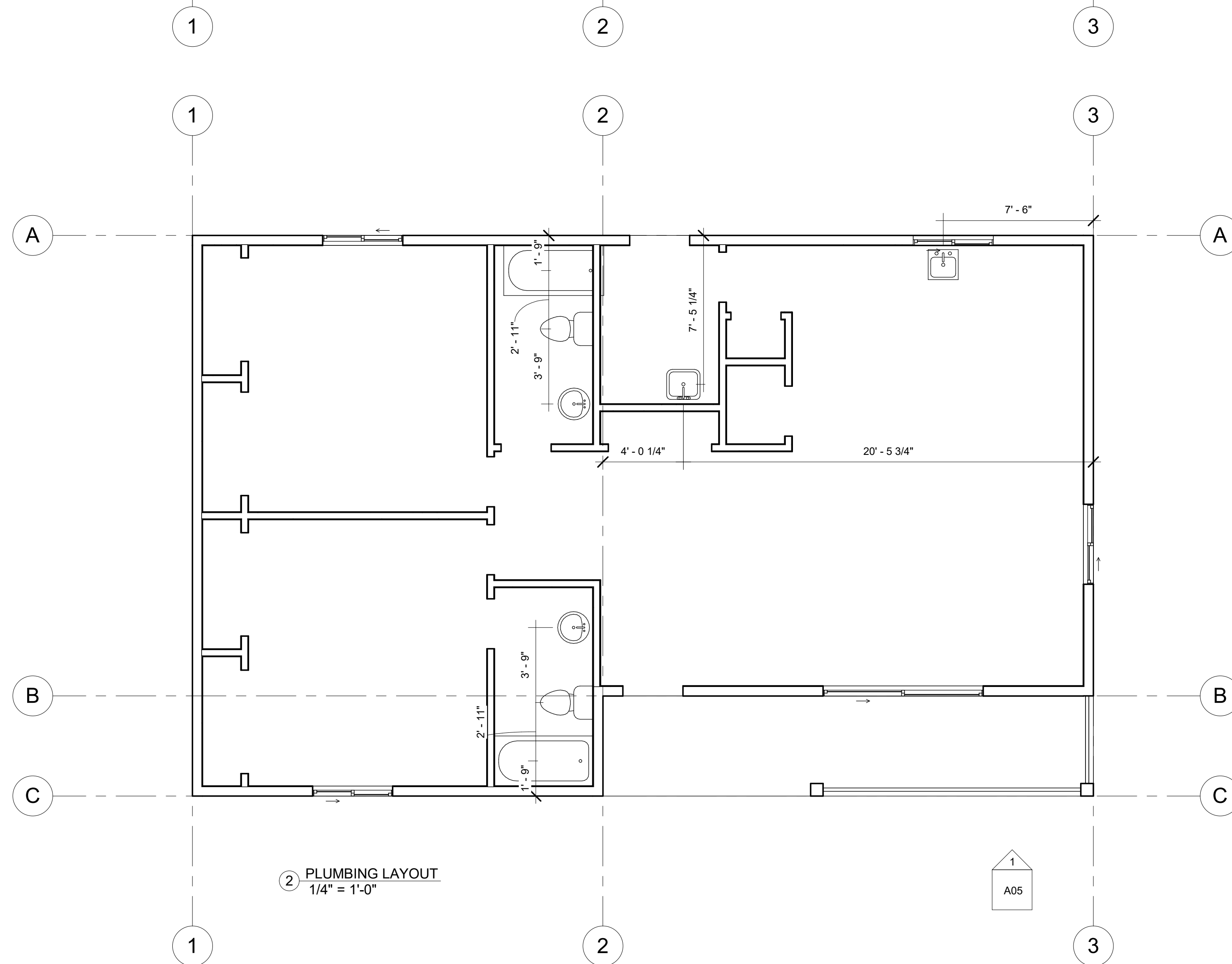

2 PLUMBING LAYOUT
1/4" = 1'-0"

1
A05

No.	Description	Date
01	Issue for Building Permit	20-03-2018

Troy, VA

ELECTRICAL &
PLUMBING

Project Number	18-005
Date	20-03-2018
Drawn By	Author
Checked By	Checker

A08

Scale	1/4" = 1'-0"
-------	--------------