

1 FIRST FLOOR PLAN
1/8" = 1'-0"

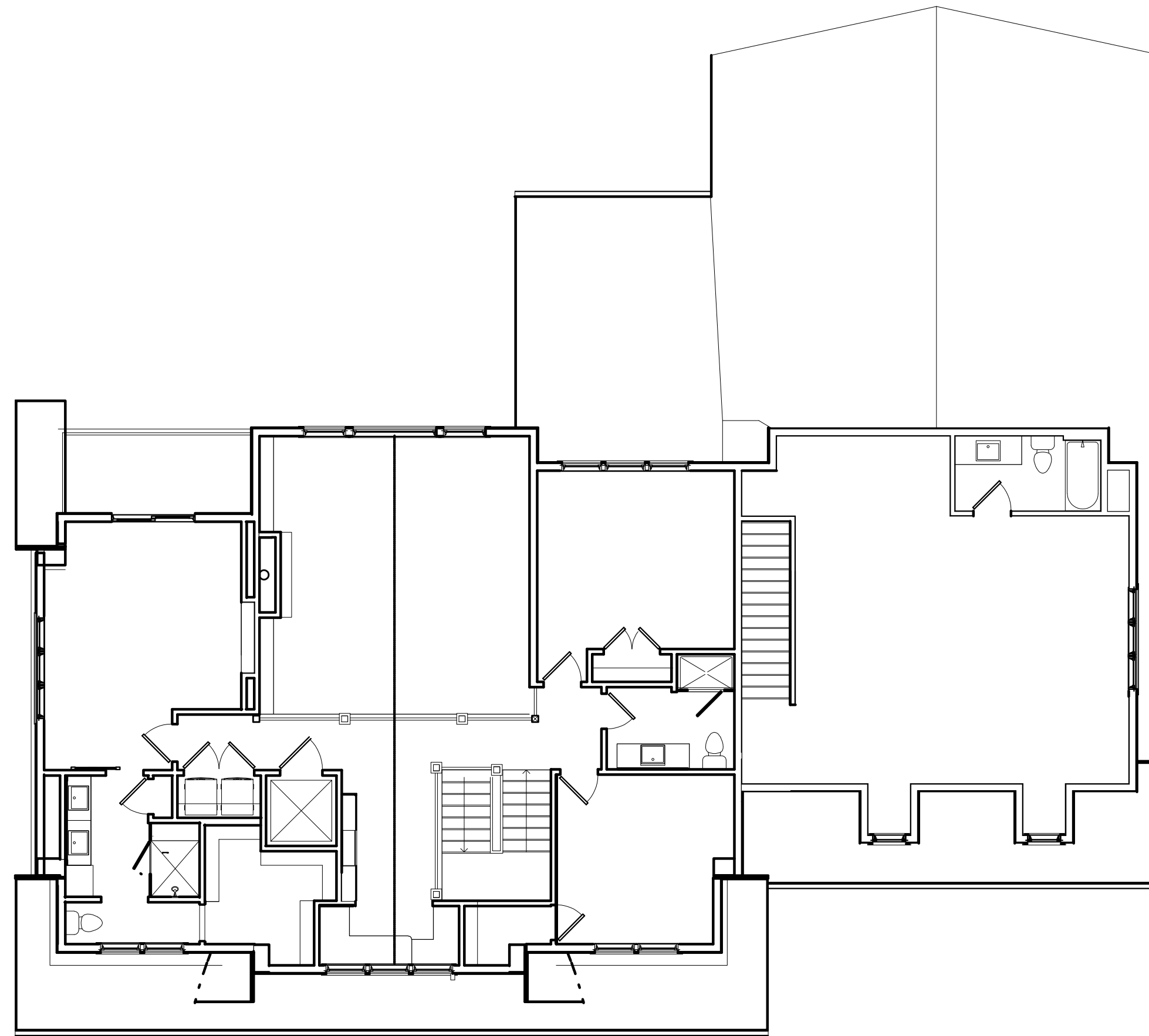

2 SECOND FLOOR PLAN
1/8" = 1'-0"

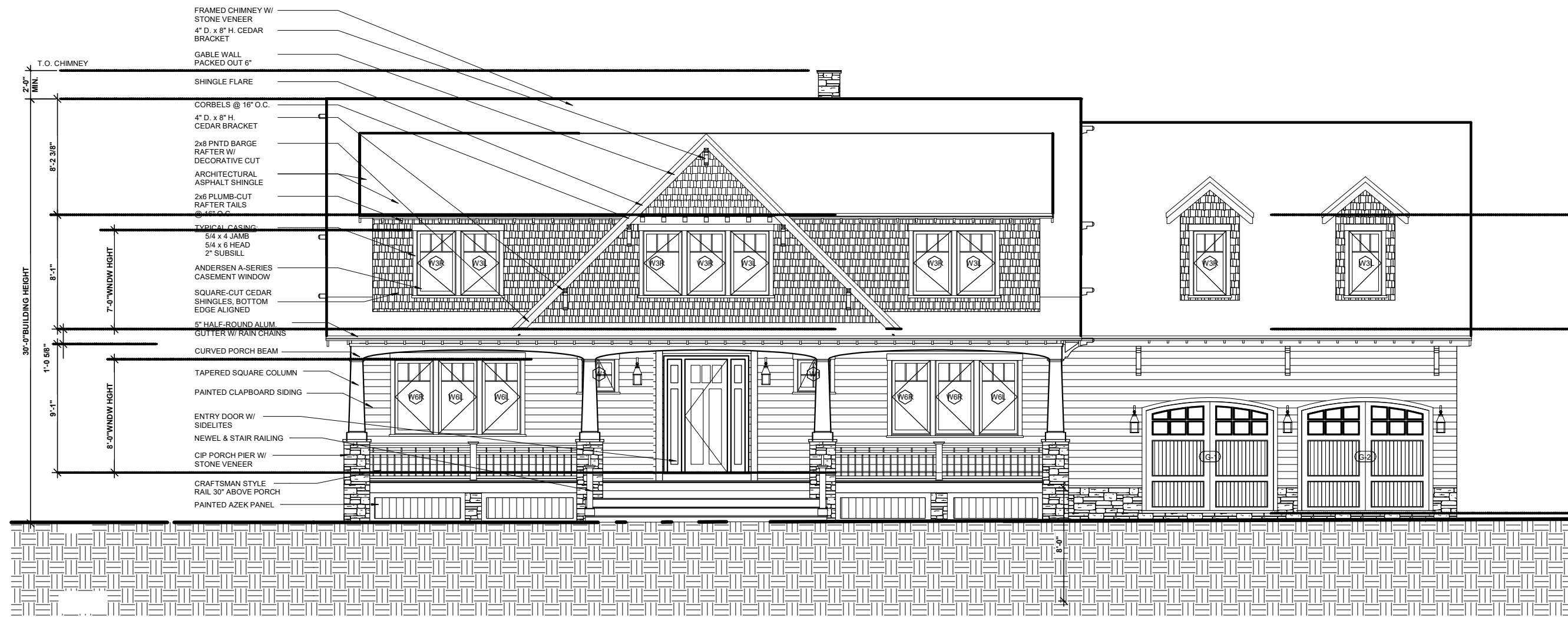

3 FRONT ELEVATION
1/8" = 1'-0"



4 LEFT ELEVATION
1/8" = 1'-0"



5 REAR ELEVATION
1/8" = 1'-0"

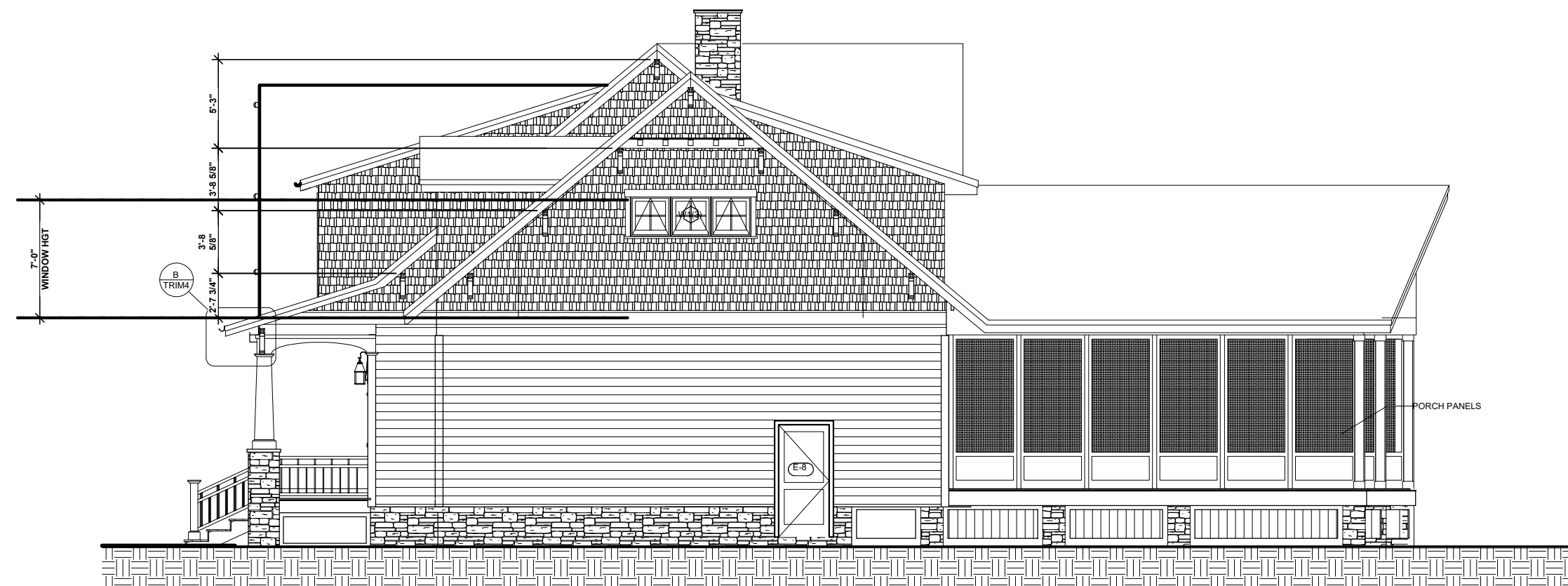

6 RIGHT ELEVATION
1/8" = 1'-0"

LANCASTER, VA

CLIENT:

PROJECT:

AREA TABULATION:	
FIRST FLOOR	2062 SQ.FT.
SECOND FLOOR	1327 SQ.FT.
THEATER	638 SQ.FT.
TOTAL FINISHED LIVING AREA	4027 SQ.FT.
FRONT PORCH	368 SQ.FT.
REAR DECK	778 SQ.FT.
SCREENED PORCH	881 SQ.FT.
TOTAL PORCH	2027 SQ.FT.
GARAGE	655 SQ.FT.

PERMIT SET

DATE:	9/8/2018
DRAWN BY:	CC
SCALE:	As indicated
REVISIONS:	
1.	5.
2.	6.
3.	7.
4.	8.

Cover Sheet

AOO I

Home plans professionally modified by:

unlimited options, inc.



763-390-5942 / 763-226-2317

www.unlimitedoptions.com

Original designer or architect retains all copyrights and ownership of the original and modified version of this design. Modifying this plan set after final releases Unlimited Options from any, and all, liability.

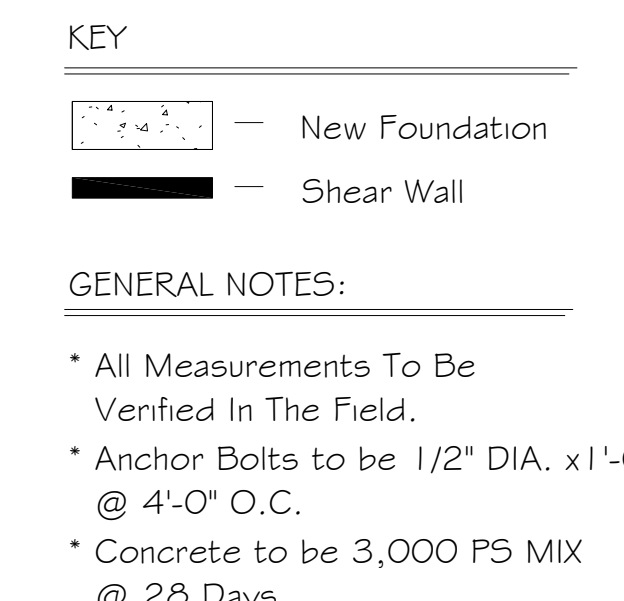

NOTE: - BUILDING THERMAL ENVELOPE HAS BEEN DESIGNED FOR CLIMATE ZONE 5 - BUILDER NEEDS TO REVIEW PLANS & ADJUST PER I.R.C. 2018 (w/LOCAL ADOPTED CODES) TO MEET REQUIREMENTS AT THE LOCATION OF CONSTRUCTION.

- * All Measurements To Be Verified In The Field.
- * Anchor Bolts to be 1/2" DIA. x 1'- @ 4'-0" O.C.
- * Concrete to be 3,000 PS MIX @ 28 Days

A | 00

① 00-Foundation Plan
1/4" = 1'-0"

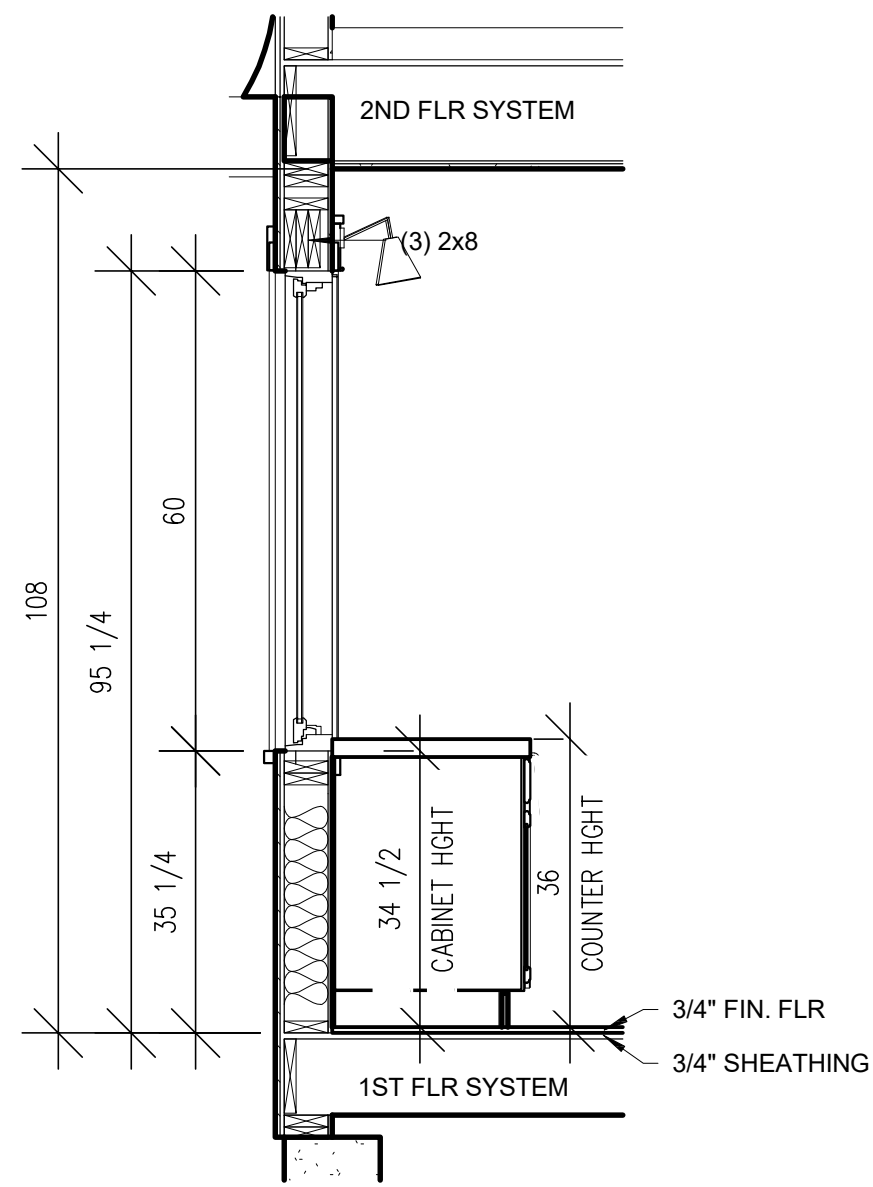
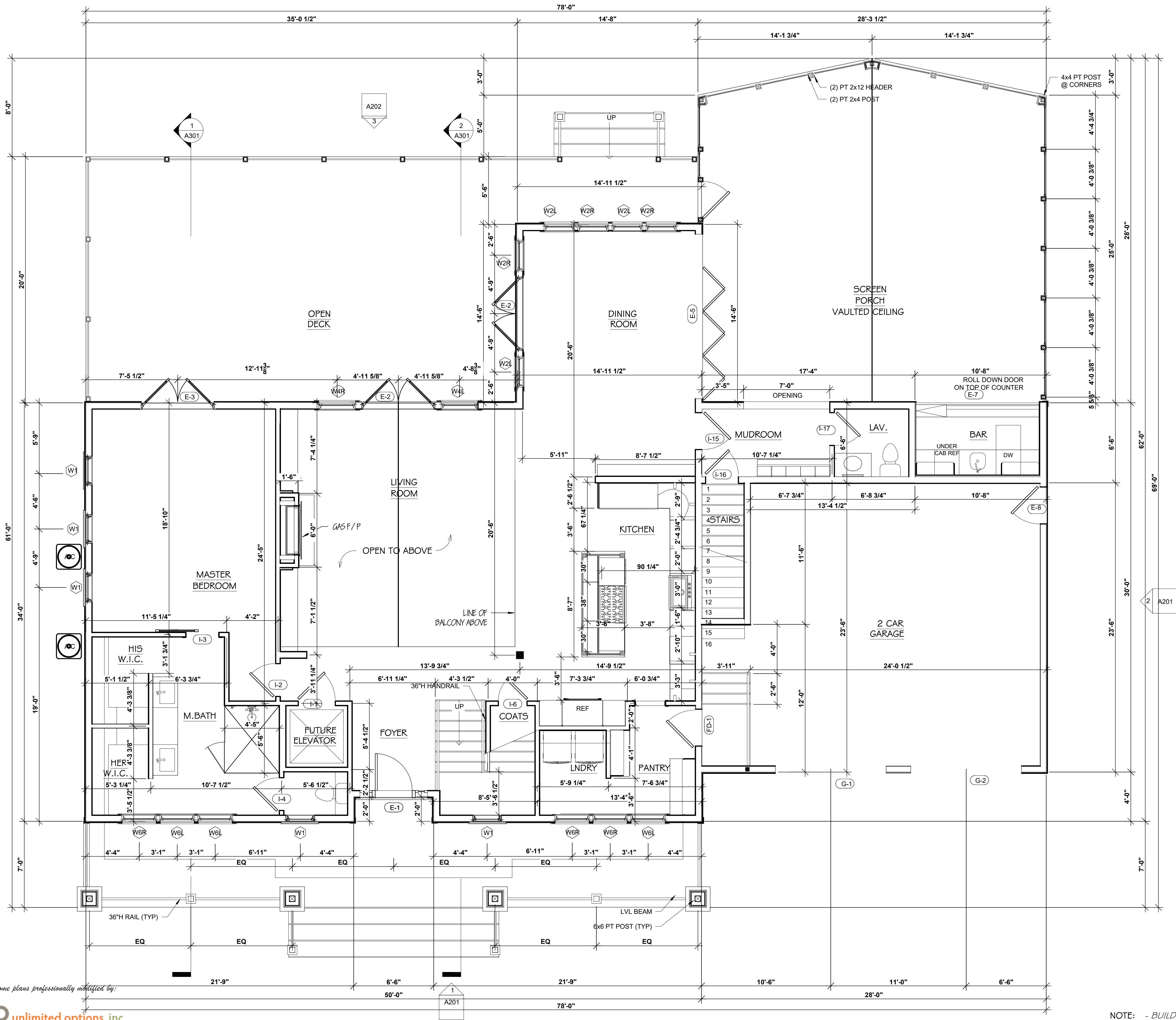

A KITCHEN WINDOWSILL COUNTERTOPS
1/2" = 1'-0"

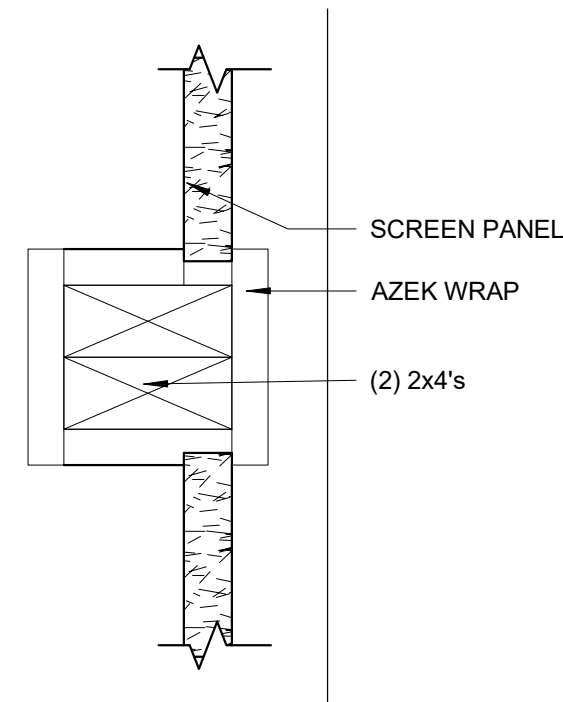

B 05-POST DETAIL
3" = 1'-0"

- KEY
- New Construction
 - Shear Walls

GENERAL NOTES:

- All Measurements To Be Verified In The Field.
- All Window and Door Headers To Be (3) SPF No.2 - 2x8's (Unless Otherwise Noted)

NOTE: - BUILDING THERMAL ENVELOPE HAS BEEN DESIGNED FOR CLIMATE ZONE 5 - BUILDER NEEDS TO REVIEW PLANS & ADJUST PER I.R.C. 2018 (w/LOCAL ADOPTED CODES) TO MEET REQUIREMENTS AT THE LOCATION OF CONSTRUCTION.

D GREEN-R-PANEL
LANCASTER, VA

CLIENT:

PROJECT:

AREA TABULATION:	
FIRST FLOOR	2062 SQ.FT.
SECOND FLOOR	1327 SQ.FT.
THEATER	698 SQ.FT.
TOTAL FINISHED LIVING AREA	4027 SQ.FT.
FRONT PORCH	368 SQ.FT.
REAR DECK	778 SQ.FT.
SCREENED PORCH	881 SQ.FT.
TOTAL PORCH	2027 SQ.FT.
GARAGE	656 SQ.FT.

PERMIT SET

DATE:		9/9/2018
DRAWN BY:	CC	SCALE: As indicated
REVISIONS:		
1.	5.	
2.	6.	
3.	7.	
4.	8.	

First Floor

A101

Home plans professionally modified by:

unlimited options, inc.

Original designer or architect retains all copyrights and ownership of the original and modified version of this design. Modifying this plan set after final releases Unlimited Options from any, and all, liability.



① 00-Front Elevation
1/4" = 1'-0"

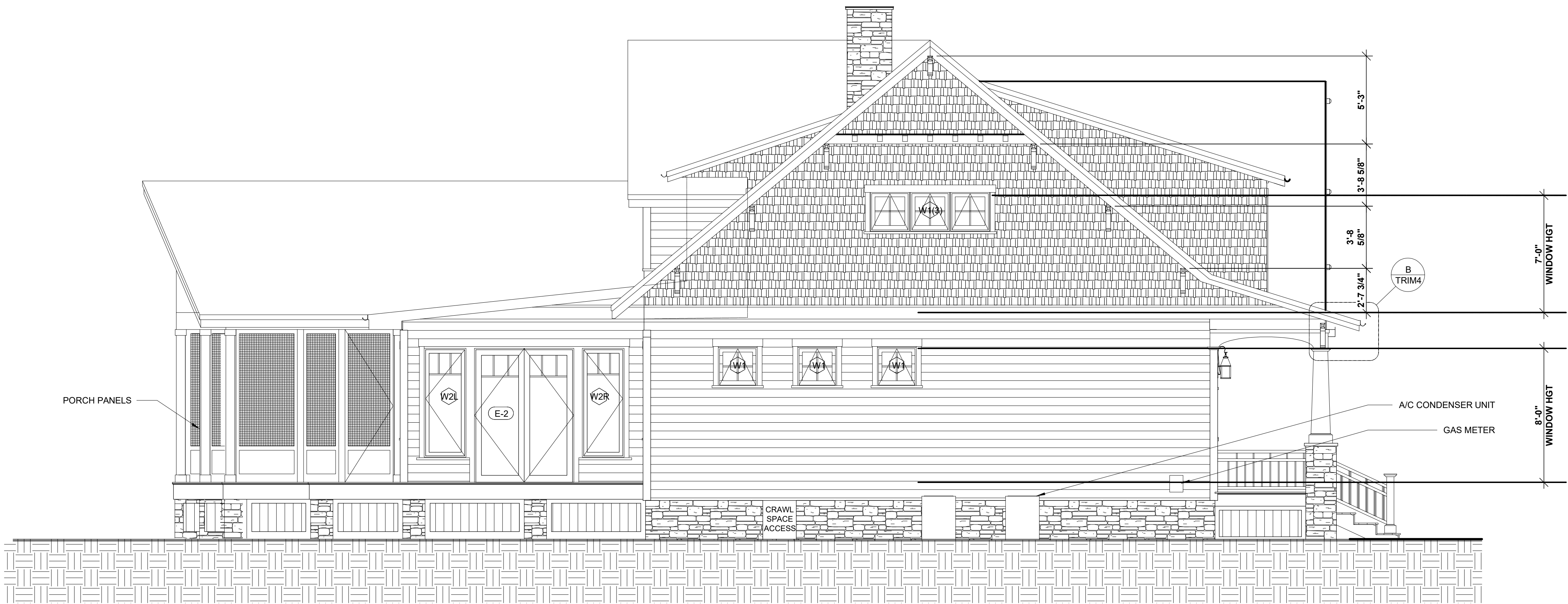



① 00-Rear Elevation
1/4" = 1'-0"

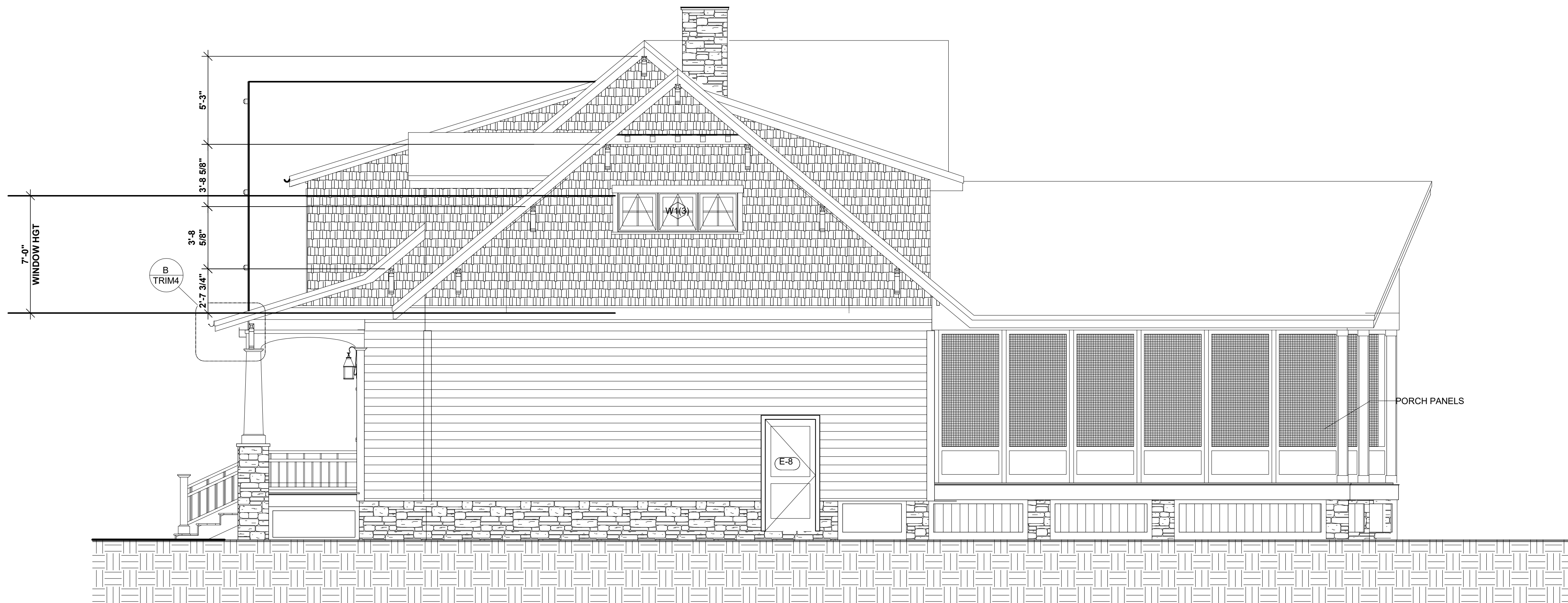

② 00-Right Elevation
1/4" = 1'-0"

D GREEN-R-PANEL
LANCASTER, VA

CLIENT:

PROJECT:

AREA TABULATION:	
FIRST FLOOR	2062 SQ.FT.
SECOND FLOOR	1327 SQ.FT.
THEATER	638 SQ.FT.
TOTAL FINISHED LIVING AREA	4027 SQ.FT.
FRONT PORCH	368 SQ.FT.
REAR DECK	778 SQ.FT.
SCREENED PORCH	881 SQ.FT.
TOTAL PORCH	2027 SQ.FT.
GARAGE	656 SQ.FT.

PERMIT SET

DATE:	9/8/2018	
DRAWN BY:	CC	SCALE: As indicated
REVISIONS:		
1.		5.
2.		6.
3.		7.
4.		8.

Elevations

A202

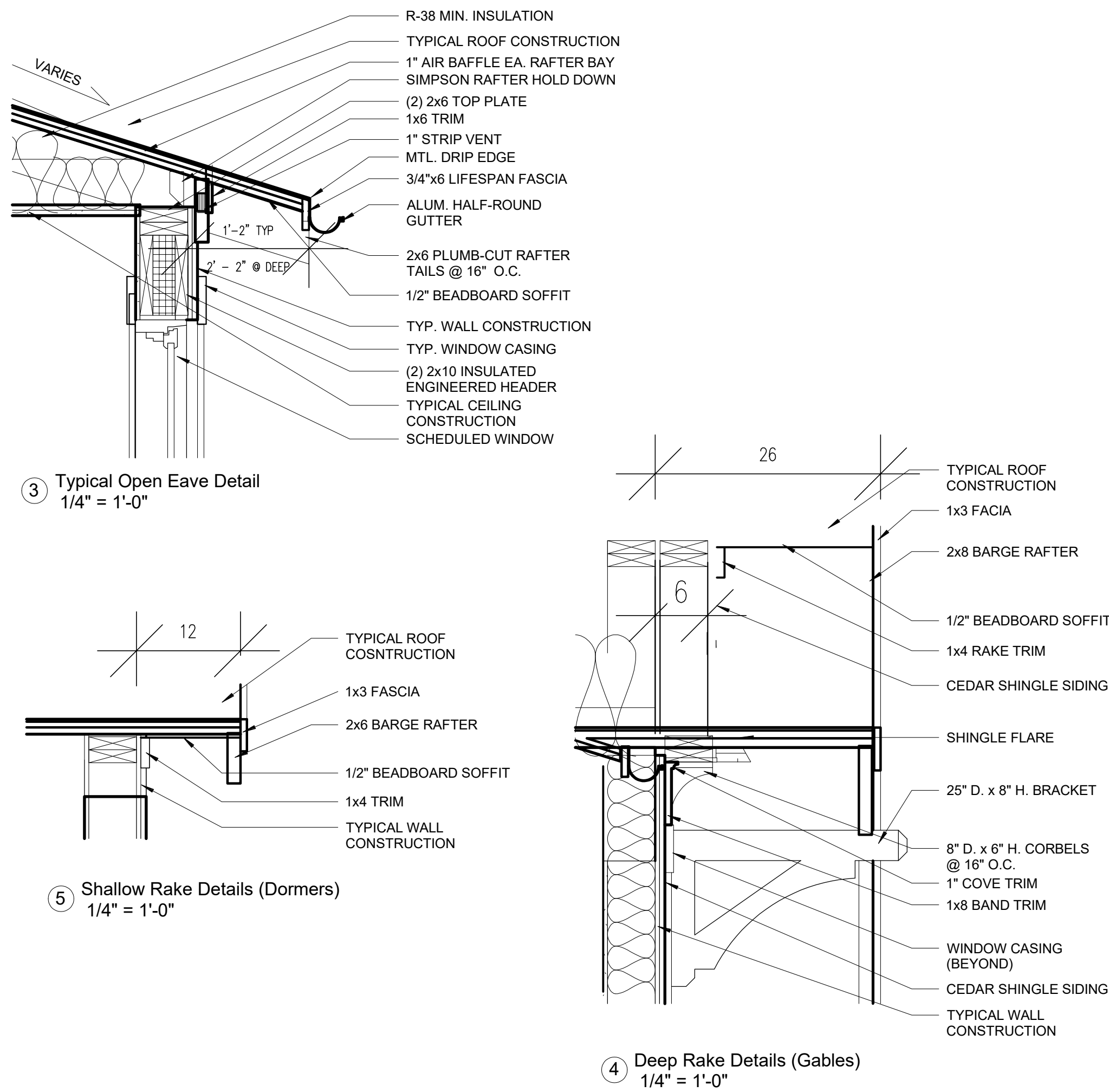
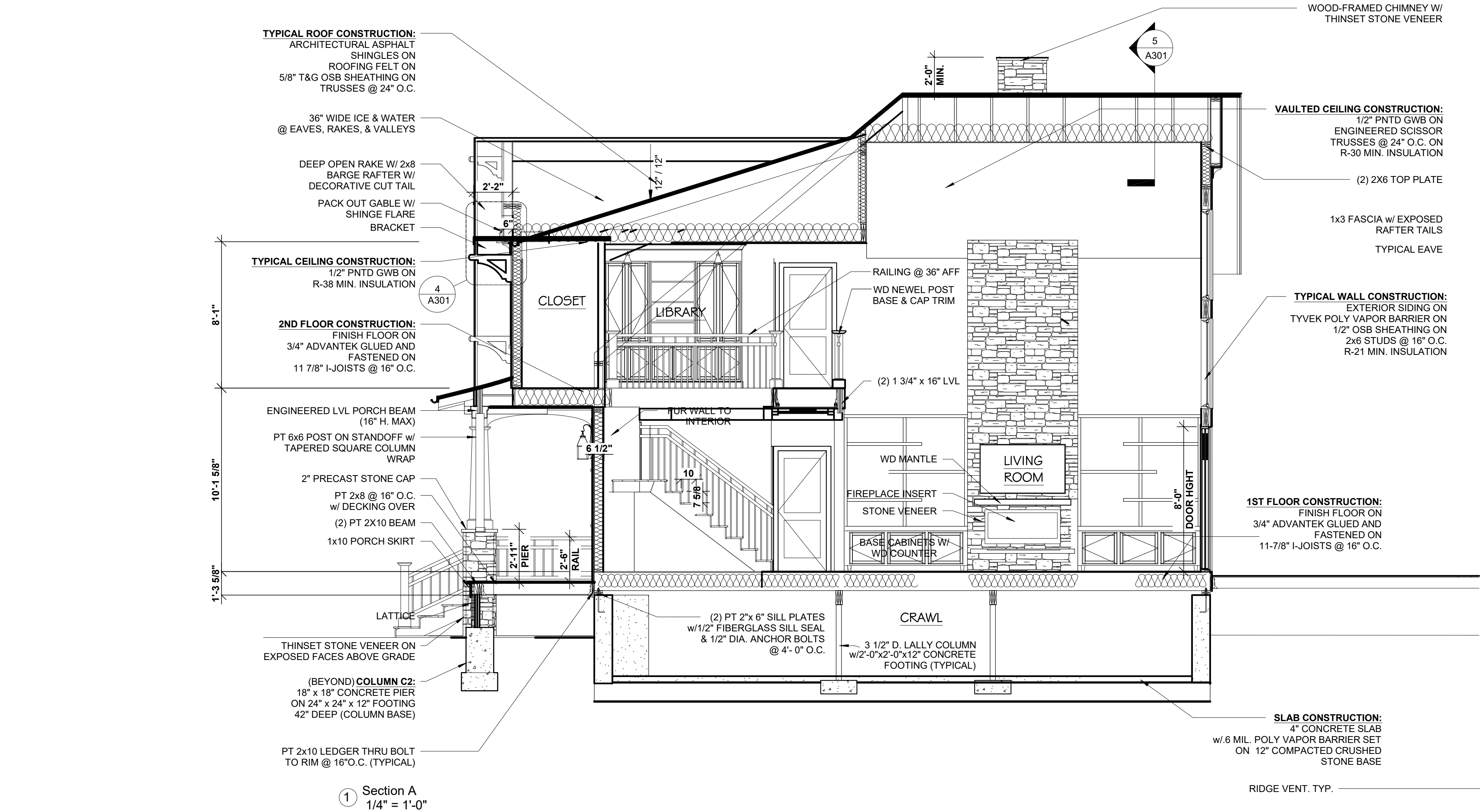

Door Schedule				
Mark	Door Size	Manufacturer	Model #	Description
E-1	36" x 96" w/12" Sidelights	Baird Brothers	BB3052	Paint Grade Exterior Door (2 Panel/3Lite - Small Dentil Ledge) w/Sidelights
E-2	72" x 96"	Andersen Corp.		A-Series Hinged
E-3	72" x 96"	Andersen Corp.		A-Series Hinged
E-4	72" x 96"	Andersen Corp.		A-Series Hinged
E-5	162" x 96"	T.B.D.	Custom	Folding glass door
E-6	72" x 96"	Andersen Corp.		A-Series Hinged
E-7	120" x 60"	T.B.D.		Roll up door
E-8	36" x 80"	Baird Brothers		Paint Grade Exterior 3/4 Lite w/Recessed Panel
FD-1	34" x 80" FD	Baird Brothers	BB2020 - FLAT	Fire-Door - Flat Panel - Shaker - Square Sticking
FD-2	36" x 80"	Baird Brothers	BB2020 - FLAT	Fire-Door - Flat Panel - Shaker - Square Sticking
FD-2	32" x 80"	Baird Brothers	BB2020 - FLAT	Fire-Door - Flat Panel - Shaker - Square Sticking
G-1	96" x 96"	T.B.D.		Garage Door
G-2	96" x 96"	T.B.D.		Garage Door
I-1	36" x 80"	Baird Brothers	BB2020 - FLAT	Interior Door - Flat Panel - Shaker - Square Sticking
I-2	32" x 80"	Baird Brothers	BB2020 - FLAT	Interior Door - Flat Panel - Shaker - Square Sticking
I-3	32" x 80" Barn Door	T.B.D.		Barn Style Interior Door
I-4	32" x 80"	Baird Brothers	BB2020 - FLAT	Interior Door - Flat Panel - Shaker - Square Sticking
I-5				
I-6	32" x 80"	Baird Brothers	BB2020 - FLAT	Interior Door - Flat Panel - Shaker - Square Sticking
I-7	28" x 80"	Baird Brothers	BB2020 - FLAT	Interior Door - Flat Panel - Shaker - Square Sticking
I-8	60" x 80" - Laundry	Baird Brothers	BB1000	Interior Door - Flat Panel - Square Sticking
I-9	30" x 80"	Baird Brothers	BB2020 - FLAT	Interior Door - Flat Panel - Shaker - Square Sticking
I-10	32" x 80"	Baird Brothers	BB2020 - FLAT	Interior Door - Flat Panel - Shaker - Square Sticking
I-11	48" x 80"	Baird Brothers	BB2020 - FLAT	Interior Double Door - Flat Panel - Square Sticking
I-12	32" x 80"	Baird Brothers	BB2020 - FLAT	Interior Door - Flat Panel - Shaker - Square Sticking
I-13	32" x 80" Barn Door	T.B.D.		Barn Style Interior Door w/Mirrored Panel on BR Side w/Mirror
I-14	36" x 80"	Baird Brothers	BB2020 - FLAT	Interior Door - Flat Panel - Shaker - Square Sticking
I-15				
I-16				

Window Schedule						
Type Mark	Qty	Window #	Manufacturer	Window Style	Rough Opening Width	Rough Opening Height
W1	5	ATV2424 (V)	Andersen Corporation	A-Series Awning	2' - 4"	2' - 4"
W1(3)	2	ATV2424 (V) - ATV2424 (V) - ATV2424 (V)	Andersen Corporation	A-Series Awning	2' - 4"	2' - 4"
W2L	3	ACW2664L	Andersen Corporation	A-Series Casement	2' - 6"	6' - 4"
W2R	3	ACW2664R	Andersen Corporation	A-Series Casement	2' - 6"	6' - 4"
W3L	5	ACW21048L - EGRESS	Andersen Corporation	A-Series Casement	2' - 10"	4' - 8"
W3R	5	ACW21048R - EGRESS	Andersen Corporation	A-Series Casement	2' - 10"	4' - 8"
W4R	1	ACW3064R	Andersen Corporation	A-Series Casement	3' - 0"	6' - 4"
W4L	1	ACW3064L	Andersen Corporation	A-Series Casement	3' - 0"	6' - 4"
W5	2	APW3050	Andersen Corporation	A-Series Picture	3' - 0"	5' - 0"
W6L	3	ACW21054L - EGRESS	Andersen Corporation	A-Series Casement	2' - 10"	5' - 4"
W6R	3	ACW21054R - EGRESS	Andersen Corporation	A-Series Casement	2' - 10"	5' - 4"
W7	1	APW6050	Andersen Corporation	A-Series Picture	6' - 0"	5' - 0"
W8	2	APW3024	Andersen Corporation	A-Series Picture	3' - 0"	2' - 4"
W9	1	ATSD6024	Andersen Corporation	A-Series Picture	6' - 0"	5' - 2"

NOTE: - BUILDING THERMAL ENVELOPE HAS BEEN DESIGNED FOR CLIMATE ZONE 5 - BUILDER NEEDS TO REVIEW PLANS & ADJUST PER I.R.C. 2018 (w/LOCAL ADOPTED CODES) TO MEET REQUIREMENTS AT THE LOCATION OF CONSTRUCTION.

WINDOW NOTES:

* Windows must comply with the I.R.C. 2018 (w/Local Adopted Code)

* "Minimum Rough Opening" dimensions may need to be increased to allow for use of building wraps, flashing, sill panning, brackets, fasteners, or other items.

* Tempered Glass or Glazing Requirements on Windows & Doors T.B.D. by the builder to meet I.R.C.2018 (w/Local Adopted Code) at the location of construction.

Home plans professionally modified by:

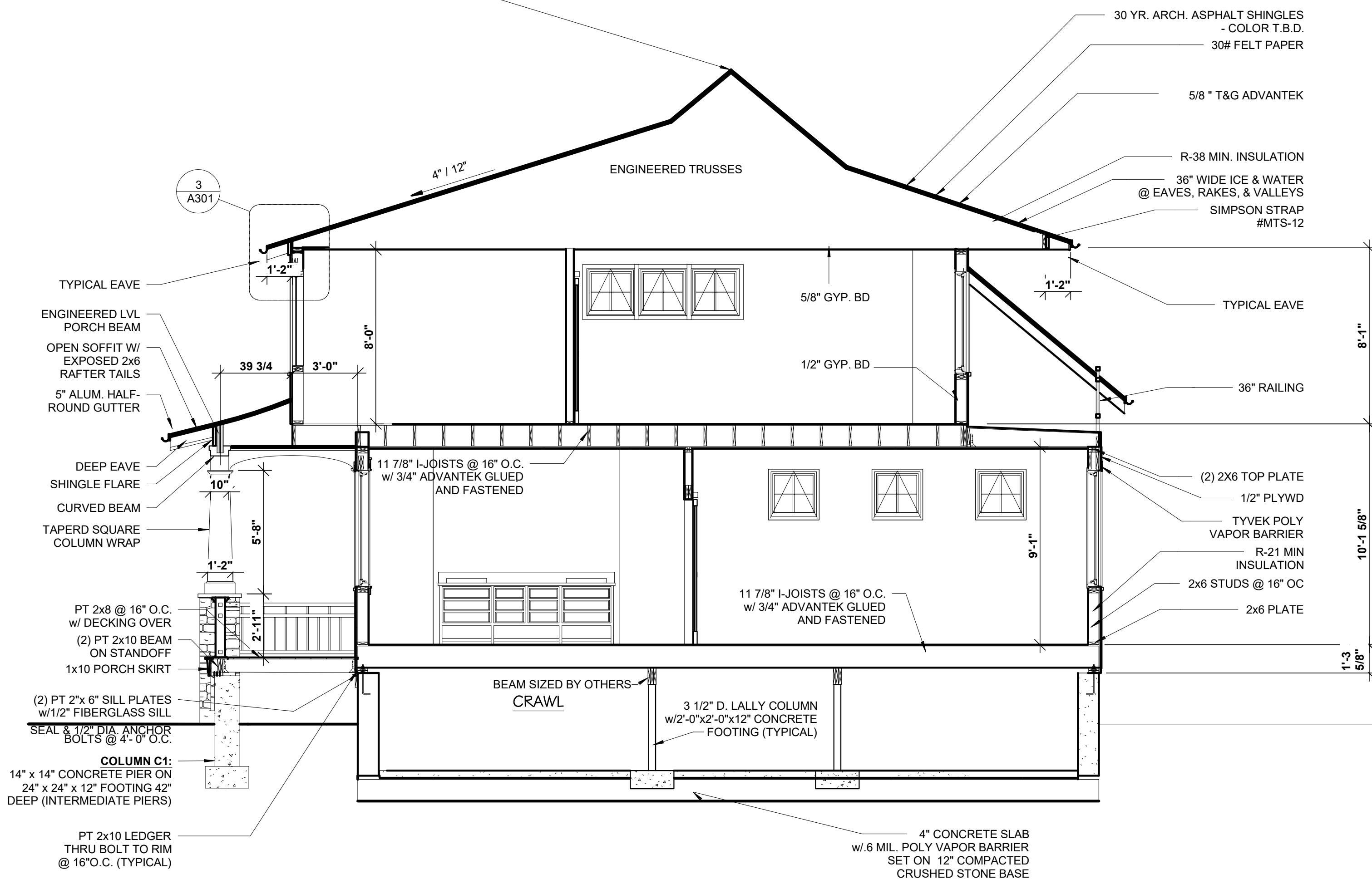
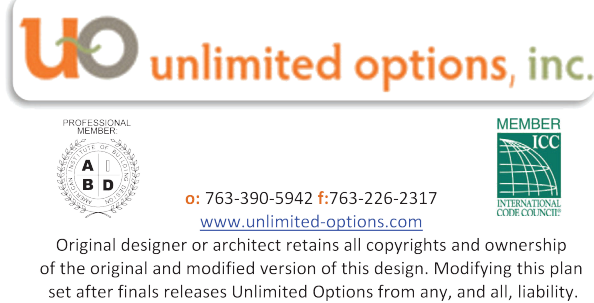

2 Section B
1/4" = 1'-0"

GENERAL NOTES:

* All Measurements To Be Verified In The Field.

* All Window and Door Headers To Be (3) SPF No.2 - 2x8's (Unless Otherwise Noted)

3 GREEN-R-PANEL LANCASTER, VA

CLIENT:

AREA TABULATION:	
FIRST FLOOR	2062 SQ.FT.
SECOND FLOOR	1327 SQ.FT.
THEATER	638 SQ.FT.
TOTAL FINISHED LIVING AREA	4027 SQ.FT.
FRONT PORCH	368 SQ.FT.
REAR DECK	778 SQ.FT.
SCREENED PORCH	881 SQ.FT.
TOTAL PORCH	2027 SQ.FT.
GARAGE	656 SQ.FT.

PERMIT SET

DATE:	9/8/2018
DRAWN BY:	CC
SCALE:	As indicated
REVISIONS:	
1.	5.
2.	6.
3.	7.
4.	8.

Sections and Details

A301

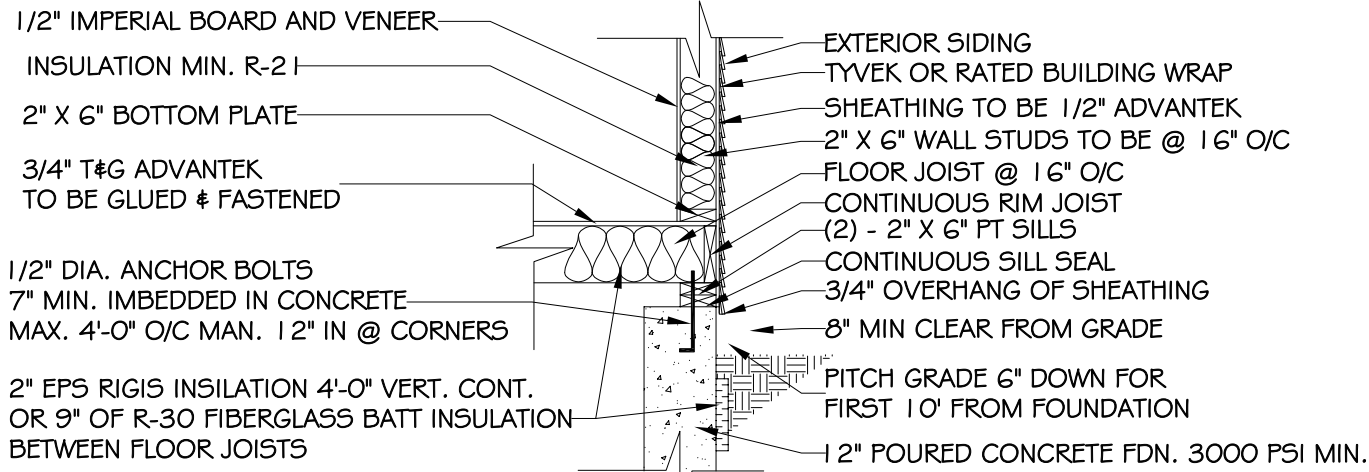

TYPICAL FLOOR TO FOUNDATION DETAIL

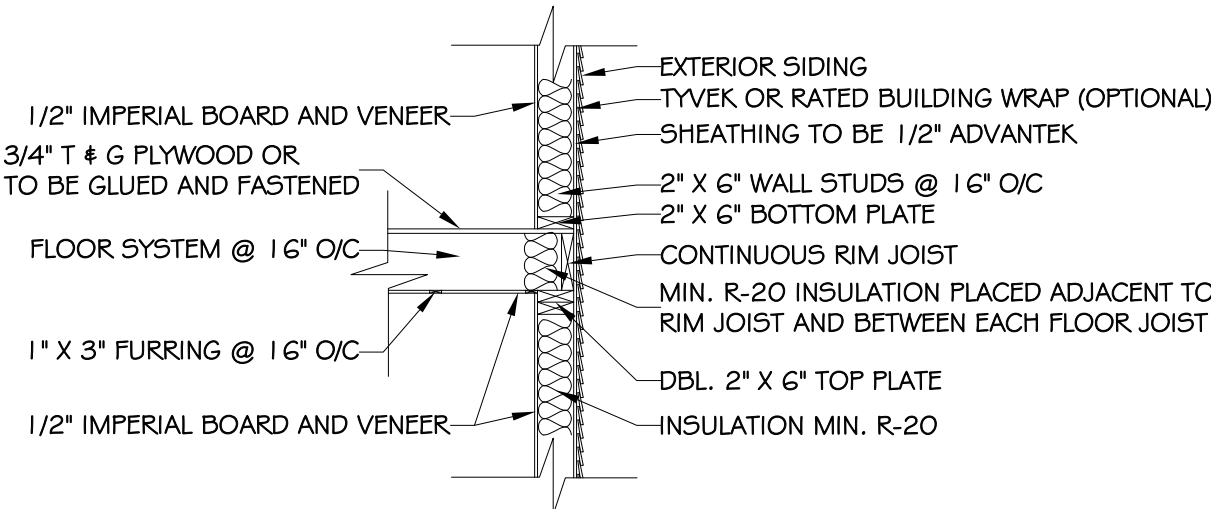

TYPICAL WALL TO FLOOR TO WALL DETAIL

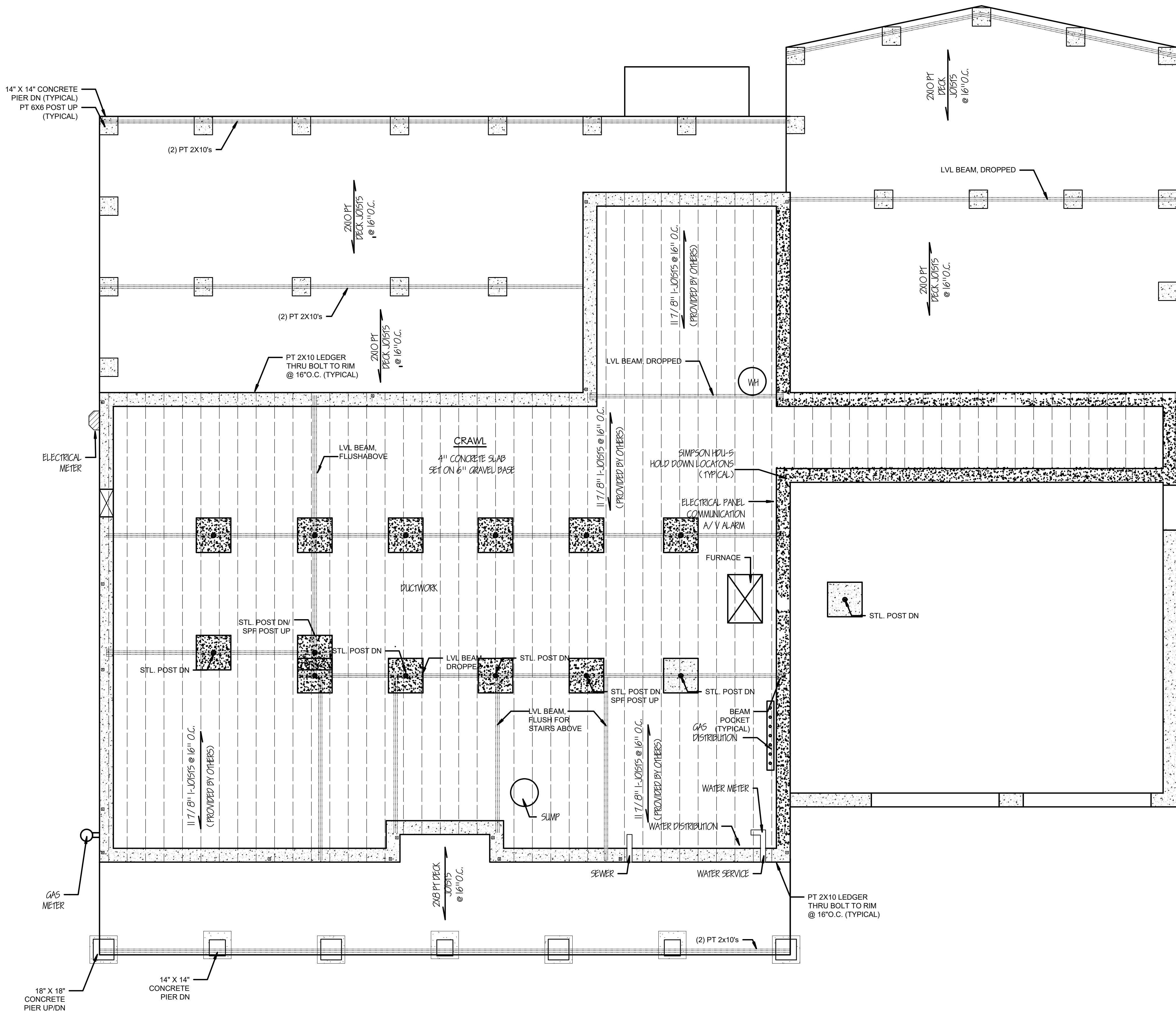

Home plans professionally modified by:



① 00-1st Floor Framing
1/4" = 1'-0"

NOTE: - BUILDING THERMAL ENVELOPE HAS BEEN DESIGNED FOR CLIMATE ZONE 5 - BUILDER NEEDS TO REVIEW PLANS & ADJUST PER I.R.C. 2018 (w/LOCAL ADOPTED CODES) TO MEET REQUIREMENTS AT THE LOCATION OF CONSTRUCTION.

CLIENT: D GREEN-R-PANEL LANCASTER, VA		PROJECT:	
AREA TABULATION:			
FIRST FLOOR		2062 SQ.FT.	
SECOND FLOOR		1327 SQ.FT.	
THEATER		698 SQ.FT.	
TOTAL FINISHED LIVING AREA		4027 SQ.FT.	
FRONT PORCH		368 SQ.FT.	
REAR DECK		778 SQ.FT.	
SCREENED PORCH		881 SQ.FT.	
TOTAL PORCH		2027 SQ.FT.	
GARAGE		656 SQ.FT.	

PERMIT SET			
DATE:		9/8/2018	
DRAWN BY:		CC	SCALE: As indicated
REVISIONS:			
1.		5.	
2.		6.	
3.		7.	
4.		8.	

First Floor Framing
A401

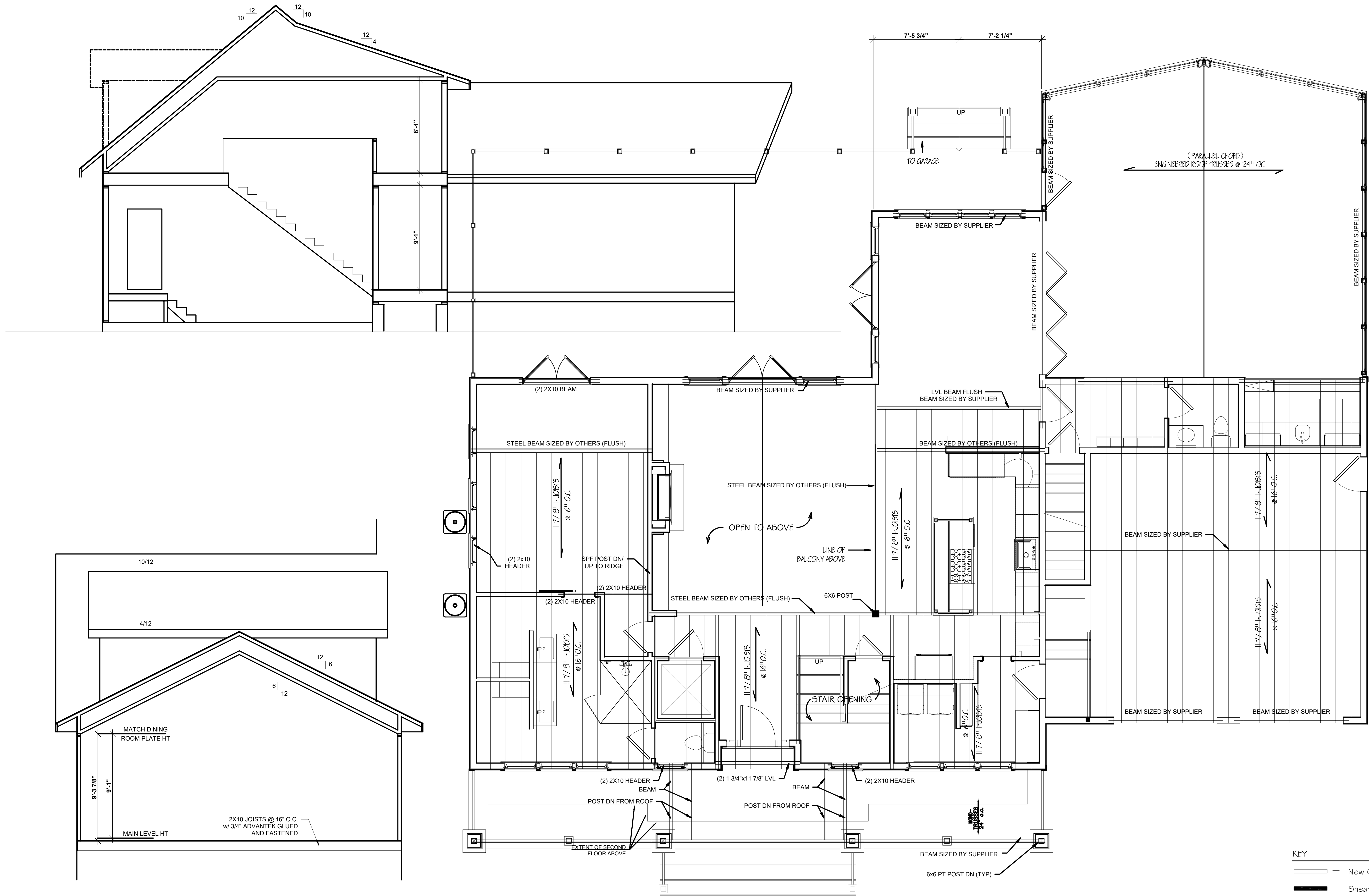

① 00-2nd Floor Framing
1/4" = 1'-0"

Home plans professionally modified by:

uo unlimited options, inc.

763-390-5942 / 763-226-2317
www.unlimitedoptions.com
Original designer or architect retains all copyrights and ownership of the original and modified version of this design. Modifying this plan set after final releases Unlimited Options from any, and all, liability.

NOTE: - BUILDING THERMAL ENVELOPE HAS BEEN DESIGNED FOR CLIMATE ZONE 5 - BUILDER NEEDS TO REVIEW PLANS & ADJUST PER I.R.C. 2018 (w/LOCAL ADOPTED CODES) TO MEET REQUIREMENTS AT THE LOCATION OF CONSTRUCTION.

KEY
— New Construction
— Shear Walls

GENERAL NOTES:

- * All Measurements To Be Verified In The Field.
- * All Window and Door Headers To Be (3) SPF No.2 - 2x8's (Unless Otherwise Noted)

D GREEN-R-PANEL
LANCASTER, VA

CLIENT:

PROJECT:

AREA TABULATION:	
FIRST FLOOR	2062 SQ.FT.
SECOND FLOOR	1327 SQ.FT.
THEATER	638 SQ.FT.
TOTAL FINISHED LIVING AREA	4027 SQ.FT.
FRONT PORCH	368 SQ.FT.
REAR DECK	778 SQ.FT.
SCREENED PORCH	881 SQ.FT.
TOTAL PORCH	2027 SQ.FT.
GARAGE	656 SQ.FT.

PERMIT SET

DATE:	9/8/2018
DRAWN BY:	CC
SCALE:	As indicated
REVISIONS:	
1.	5.
2.	6.
3.	7.
4.	8.

Second Floor
Framing

A402

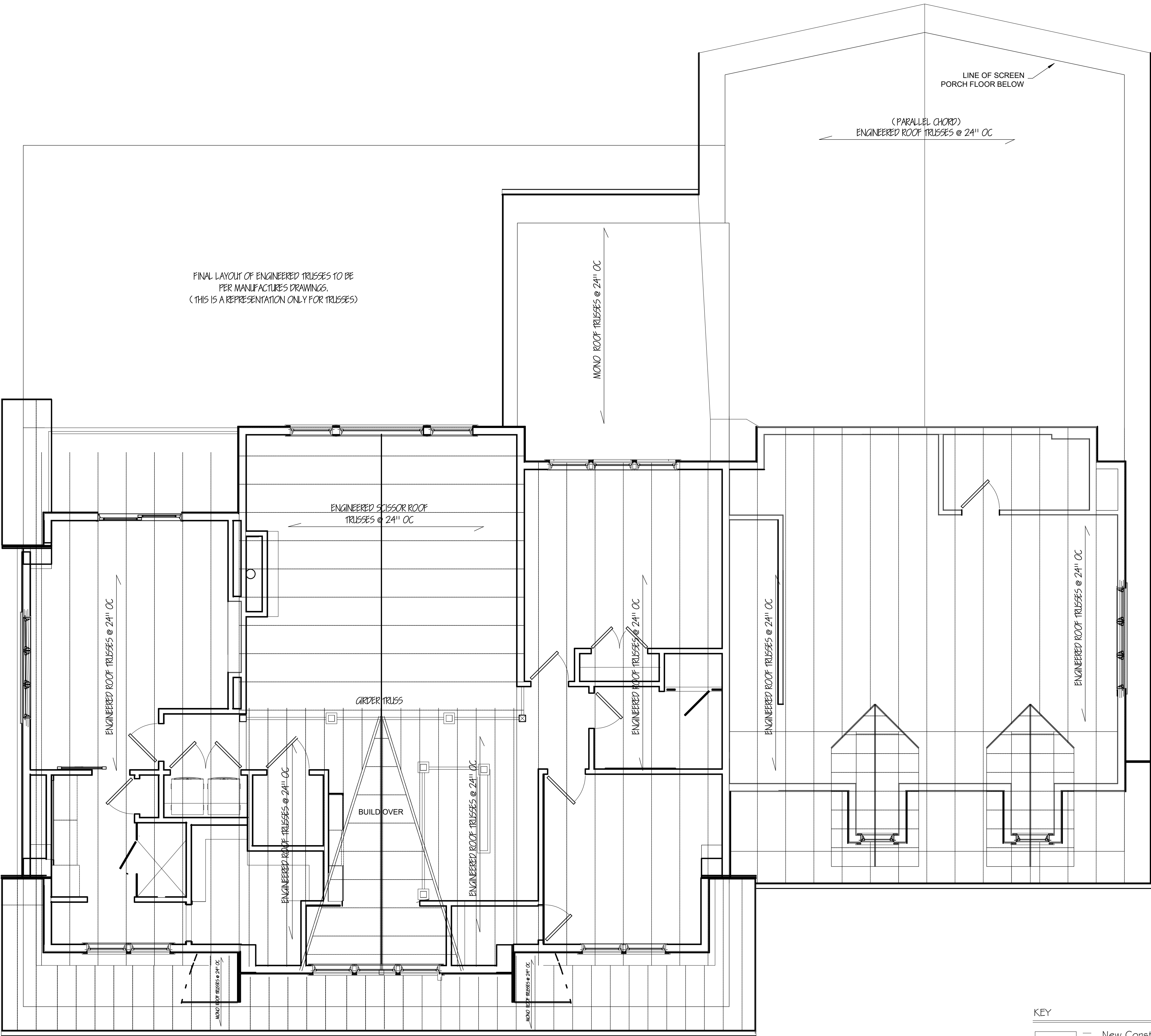

FINAL LAYOUT OF ENGINEERED TRUSSES TO BE
PER MANUFACTURES DRAWINGS.
(THIS IS A REPRESENTATION ONLY FOR TRUSSES)

LINE OF SCREEN
PORCH FLOOR BELOW

(PARALLEL CHORD)
ENGINEERED ROOF TRUSSES @ 24" OC

MONO ROOF TRUSSES @ 24" OC

ENGINEERED SCISSOR ROOF
TRUSSES @ 24" OC

GIRDER TRUSSES

BUILD OVER

ENGINEERED ROOF TRUSSES @ 24" OC

ENGINEERED ROOF TRUSSES @ 24" OC

ENGINEERED ROOF TRUSSES @ 24" OC

ENGINEERED ROOF TRUSSES @ 24" OC

ENGINEERED ROOF TRUSSES @ 24" OC

MONO ROOF TRUSSES @ 24" OC

MONO ROOF TRUSSES @ 24" OC

KEY

- New Construction
- Shear Walls

GENERAL NOTES:

- * All Measurements To Be Verified In The Field.
- * All Window and Door Headers To Be (3) SPF No.2 - 2x8's (Unless Otherwise Noted)

NOTE: - BUILDING THERMAL ENVELOPE HAS BEEN
DESIGNED FOR CLIMATE ZONE 5 - BUILDER NEEDS TO
REVIEW PLANS & ADJUST PER I.R.C. 2018 (w/LOCAL
ADOPTED CODES) TO MEET REQUIREMENTS AT THE
LOCATION OF CONSTRUCTION.

CLIENT: GREEN-R-PANEL
PROJECT: LANCASTER, VA

AREA TABULATION:	
FIRST FLOOR	2062 SQ.FT.
SECOND FLOOR	1327 SQ.FT.
THEATER	638 SQ.FT.
TOTAL FINISHED LIVING AREA	4027 SQ.FT.
FRONT PORCH	368 SQ.FT.
REAR DECK	778 SQ.FT.
SCREENED PORCH	881 SQ.FT.
TOTAL PORCH	2027 SQ.FT.
GARAGE	656 SQ.FT.

PERMIT SET

DATE:	9/8/2018	
DRAWN BY:	CC	SCALE: As indicated
REVISIONS:		
1.		5.
2.		6.
3.		7.
4.		8.

Roof Framing

A403

1 00-Roof Framing
1/4" = 1'-0"

Home plans professionally modified by:

uo unlimited options, inc.

Original designer or architect retains all copyrights and ownership of the original and modified version of this design. Modifying this plan set after final release Unlimited Options from any, and all, liability.

© 763-390-5842 / 763-226-2317
www.unlimitedoptions.com

MEMBER
AIA
GREEN
COUNCIL

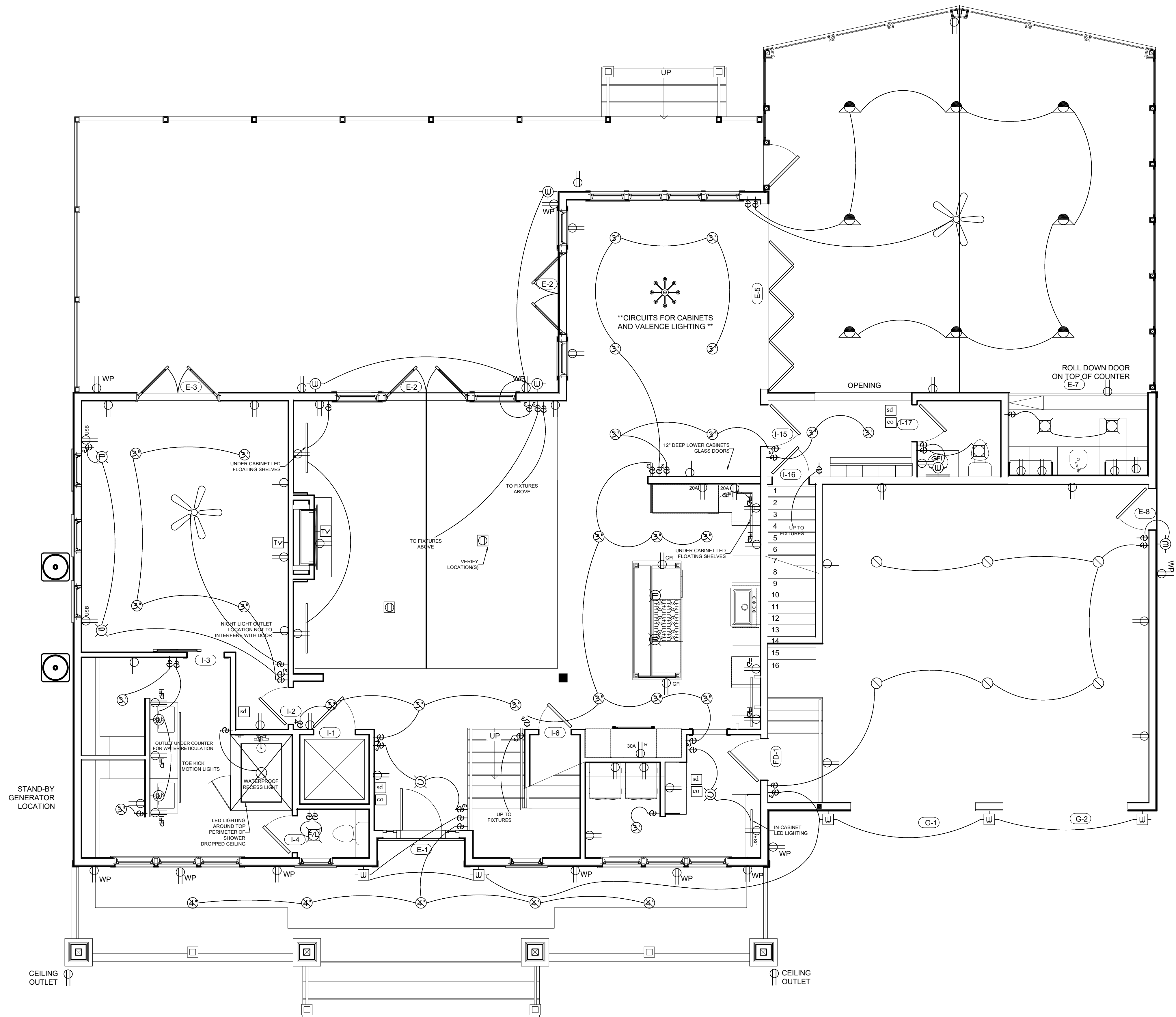

NOTE: - OUTLET & GFI OUTLET LOCATIONS T.B.D. BY THE ELECTRICIAN TO MEET REQUIREMENTS PER I.R.C. 2018 (W/LOCAL ADOPTED CODES) AT THE LOCATION OF CONSTRUCTION.

① 1st Floor
1/4" = 1'-0"

Original designer or architect retains all copyrights and ownership of the original and modified version of this design. Modifying this plan set after finals releases Unlimited Options from any, and all, liability.

ELECTRICAL LEGEND

- Floor Outlet

- 2' Recessed Light

- 3' Recessed Light
w/ 3" Square Trim

- 4' Recessed Light
w/ 4" Square Trim

- 3' Directional Recessed Light
w/ 3" Square Trim

- CEILING MOUNT LIGHT

- Keyless Light

- Indoor Wall Sconce

- Vanity Light

- Exhaust Fan (Panasonic)

- Exhaust Fan with Light (Panasonic)

- LED Strip Lighting

- LED Strip Lighting

- Fluorescent Light

- Chandelier

- Ceiling Fan

- Outdoor Wall Sconce

- SMOKE/CO DETECTOR LOCATIONS T.B.D.
BY THE LOCAL FIRE MARSHALL TO MEET
REQUIREMENTS PER I.R.C. 2018 (W/LOCAL ADOPTED
CODES) AT THE LOCATION OF CONSTRUCTION.

- OUTLET & GFI OUTLET LOCATIONS T.B.D.
BY THE ELECTRICIAN TO MEET REQUIREMENTS PER
I.R.C. 2018 (W/LOCAL ADOPTED CODES) AT THE
LOCATION OF CONSTRUCTION.

1 00-2nd Floor
1/4" = 1'-0"

Home plans professionally modified by:

UO

unlimited options, inc.

A

B

D

MEMBER

763-390-5942

1-763-226-2317

www.unlimitedoptions.com

Original designer or architect retains all copyrights and ownership of the original and modified version of this design. Modifying this plan set after final releases Unlimited Options from any, and all, liability.

CLIENT: J GREEN-R-PANEL
LANCASTER, VA

PROJECT:

AREA TABULATION:

FIRST FLOOR

2062 SQ.FT.

SECOND FLOOR

1327 SQ.FT.

THEATER

698 SQ.FT.

TOTAL FINISHED LIVING AREA

4027 SQ.FT.

FRONT PORCH

368 SQ.FT.

REAR DECK

778 SQ.FT.

SCREENED PORCH

881 SQ.FT.

TOTAL PORCH

2027 SQ.FT.

GARAGE

656 SQ.FT.

PERMIT SET

DATE:

9/8/2018

DRAWN BY:

CC

SCALE:

As indicated

REVISIONS:

1.

5.

2.

6.

3.

7.

4.

8.

Second Floor

E102