

Panel #EX73 Length: 10' 11-1/2" Height: 9' 1-1/8" First Stud Face @6' 10-3/4" (1' 4" o.c.) Diagonal: 14' 1-15/16"

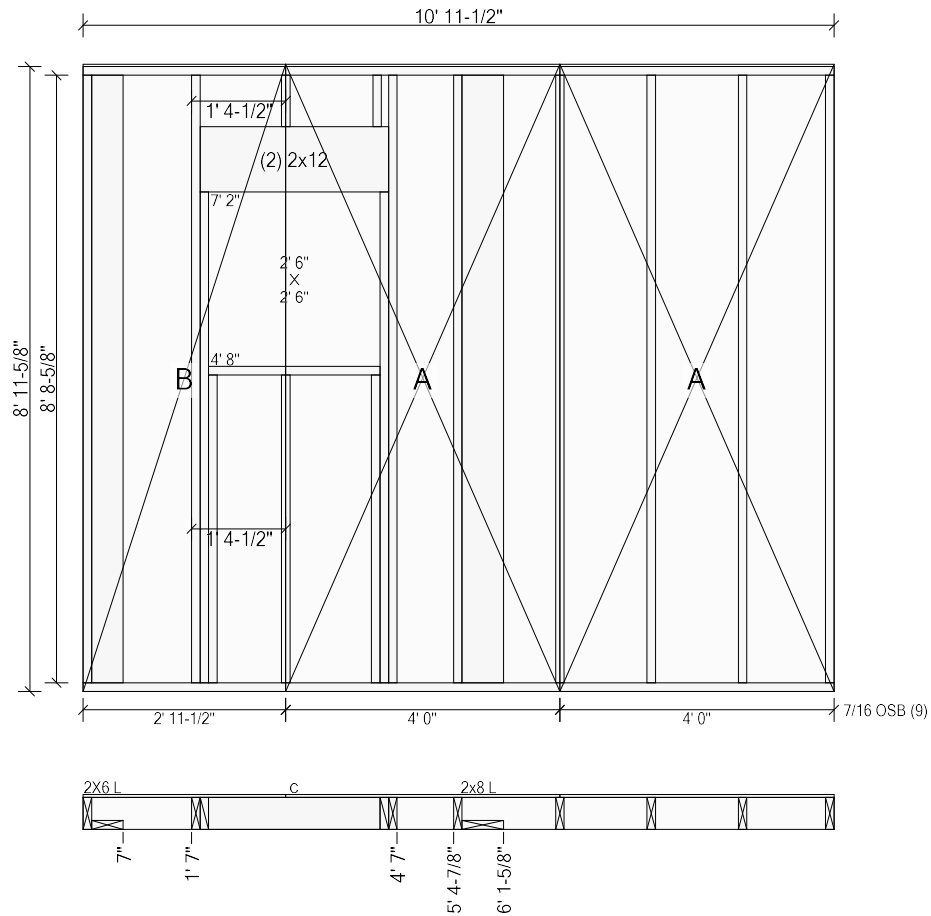

Top Plates: 2x6 SYP #2 10' 11-1/2" Bottom Plates: 2x6 SPF-PT #2 10' 11-1/2"  
Studs: (4) 2x6 SPF #2 8' 8-5/8"

Components & Subcomponents	Start	End
2X6 L (2x6 Dn)	@ Start	7"
C (7' 0-1/2")	1' 7"	4' 7"
2x8 L (2x8 Dn)	5' 4-7/8"	6' 1-5/8"
Exterior Sheathing: Start: Flush	End: Flush	

Panel #EX176 Length: 14' 8" Height: 9' 1-1/8" First Stud Face @1' 3-1/4" (1' 4" o.c.) Diagonal: 17' 2-5/16"

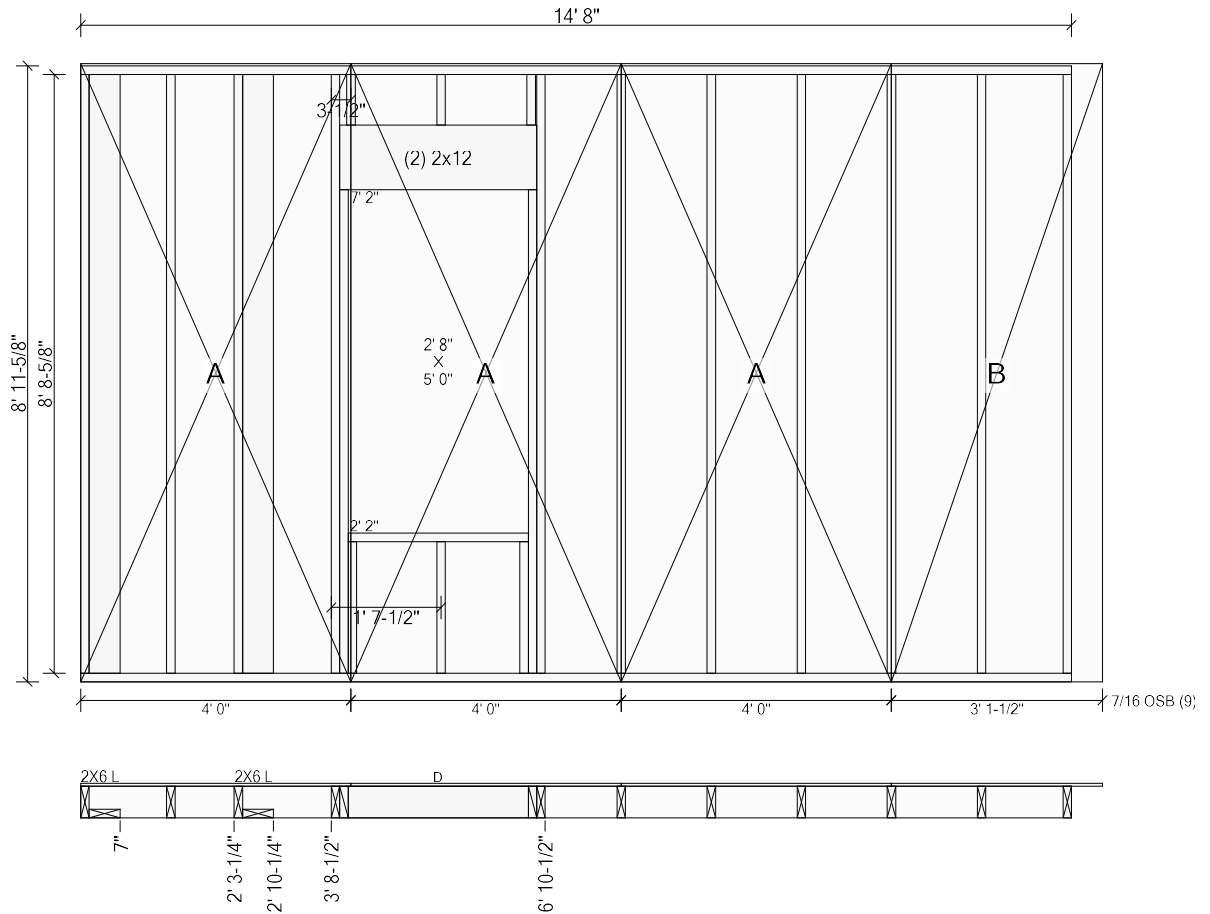

Top Plates: 2x6 SYP #2 14' 8" Bottom Plates: 2x6 SPF-PT #2 14' 8"  
Studs: (7) 2x6 SPF #2 8' 8-5/8"

Components & Subcomponents	Start	End
2X6 L (2x6 Dn)	@ Start	7"
2X6 L (2x6 Dn)	2' 3-1/4"	2' 10-1/4"
D (7' 0-1/2")	3' 8-1/2"	6' 10-1/2"
Exterior Sheathing:	Start: Flush	End: Fly 5-1/2"

Panel #EX72 Length: 14' 8" Height: 9' 1-1/8" First Stud Face @1' 3-1/4" (1' 4" o.c.) Diagonal: 17' 2-5/16"

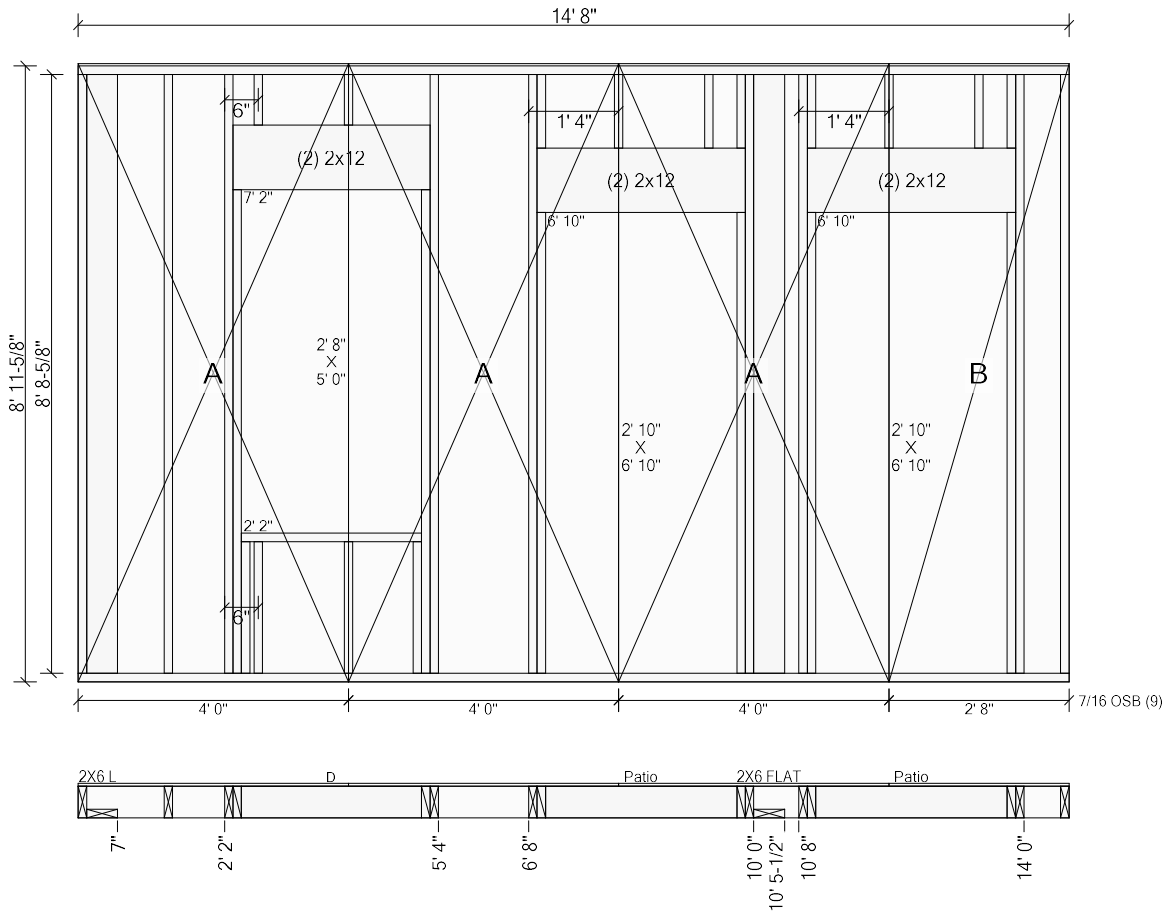

Top Plates: 2x6 SPF #2 14' 8" Bottom Plates: 2x6 SPF-PT #2 14' 8"  
Studs: (2) 2x6 SPF #2 8' 8-5/8"

Components & Subcomponents	Start	End
2X6 L (2x6 Dn)	@ Start	7"
D (7' 0-1/2")	2' 2"	5' 4"
Patio (6' 8-1/2")	6' 8"	10' 0"
2X6 FLAT (2x6 Dn)	10' 0"	10' 5-1/2"
Patio (6' 8-1/2")	10' 8"	14' 0"
Exterior Sheathing: Start: Flush	End: Flush	

Panel #EX173 Length: 14' 10" Height: 9' 1-1/8" First Stud Face @3' 11-1/4" (1' 4" o.c.) Diagonal: 17' 4"

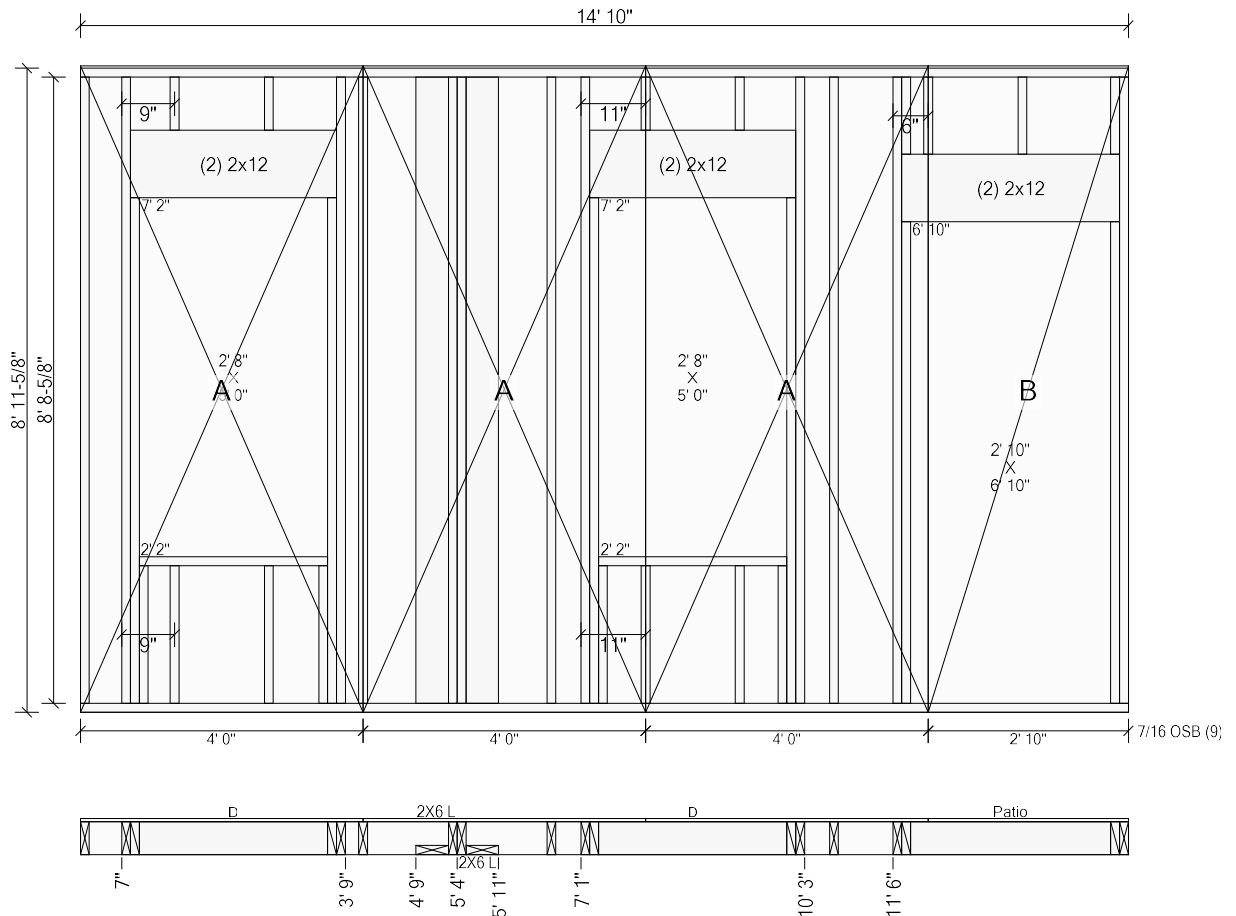

Top Plates: 2x6 SPF #2 14' 10" Bottom Plates: 2x6 SPF-PT #2 14' 10"  
Studs: (4) 2x6 SPF #2 8' 8-5/8"

Components & Subcomponents	Start	End
D (7' 0-1/2")	7"	3' 9"
2X6 L (2x6 Dn)	4' 9"	5' 4"
2X6 L (2x6 Dn)	5' 4"	5' 11"
D (7' 0-1/2")	7' 1"	10' 3"
Patio (6' 8-1/2")	11' 6"	@ End
Exterior Sheathing: Start: Flush End: Flush		

Panel #EX174 Length: 15' 2" Height: 9' 1-1/8" First Stud Face @5' 1-1/4" (1' 4" o.c.) Diagonal: 17' 7-7/16"

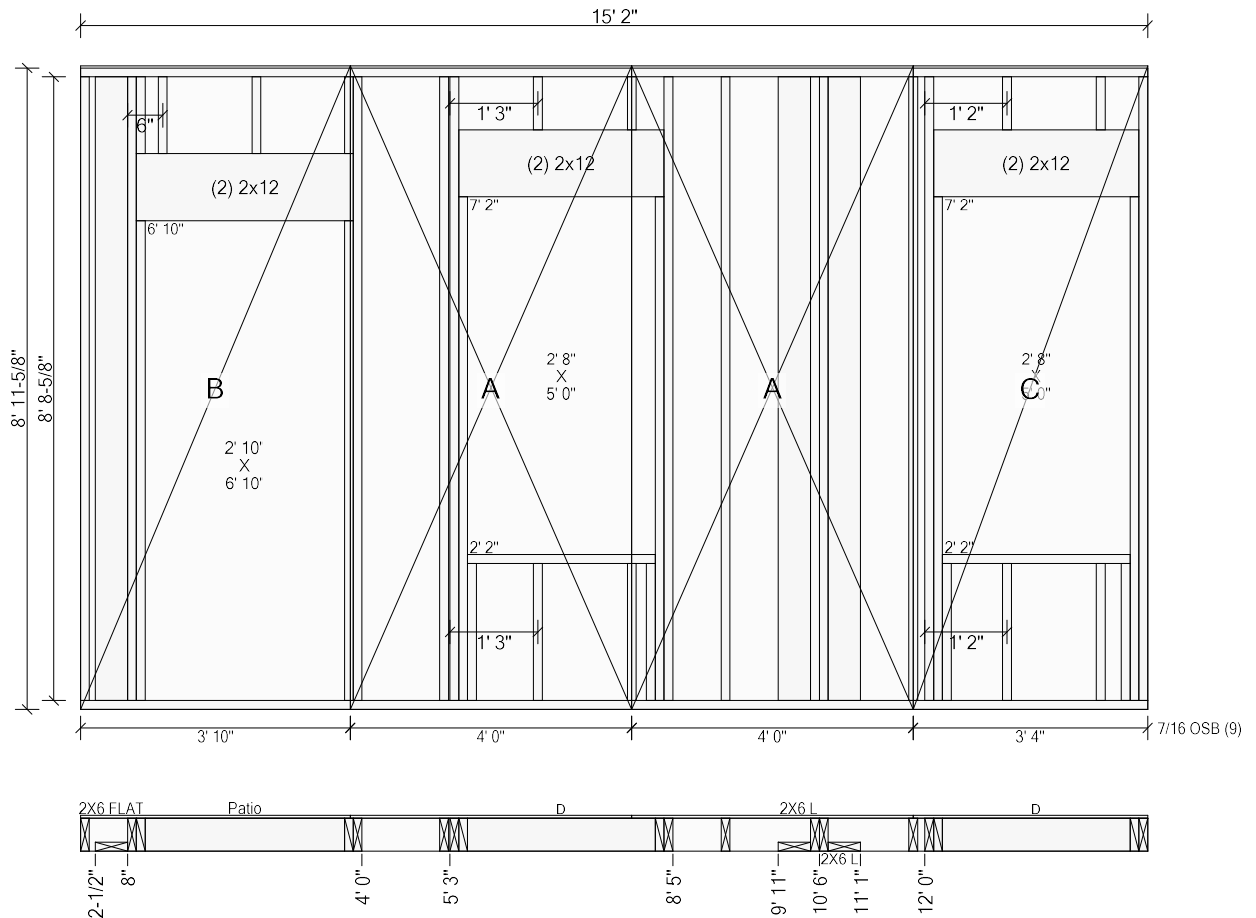

Top Plates: 2x6 SPF #2 15' 2" Bottom Plates: 2x6 SPF-PT #2 15' 2"  
Studs: (4) 2x6 SPF #2 8' 8-5/8"

Components & Subcomponents	Start	End
2X6 FLAT (2x6 Dn)	2-1/2"	8"
Patio (6' 8-1/2")	8"	4' 0"
D (7' 0-1/2")	5' 3"	8' 5"
2X6 L (2x6 Dn)	9' 11"	10' 6"
2X6 L (2x6 Dn)	10' 6"	11' 1"
D (7' 0-1/2")	12' 0"	@ End
Exterior Sheathing: Start: Flush End: Flush		

Panel #EX175 Length: 15' 4" Height: 9' 1-1/8" First Stud Face @7-1/4" (1' 4" o.c.) Diagonal: 17' 9-3/16"

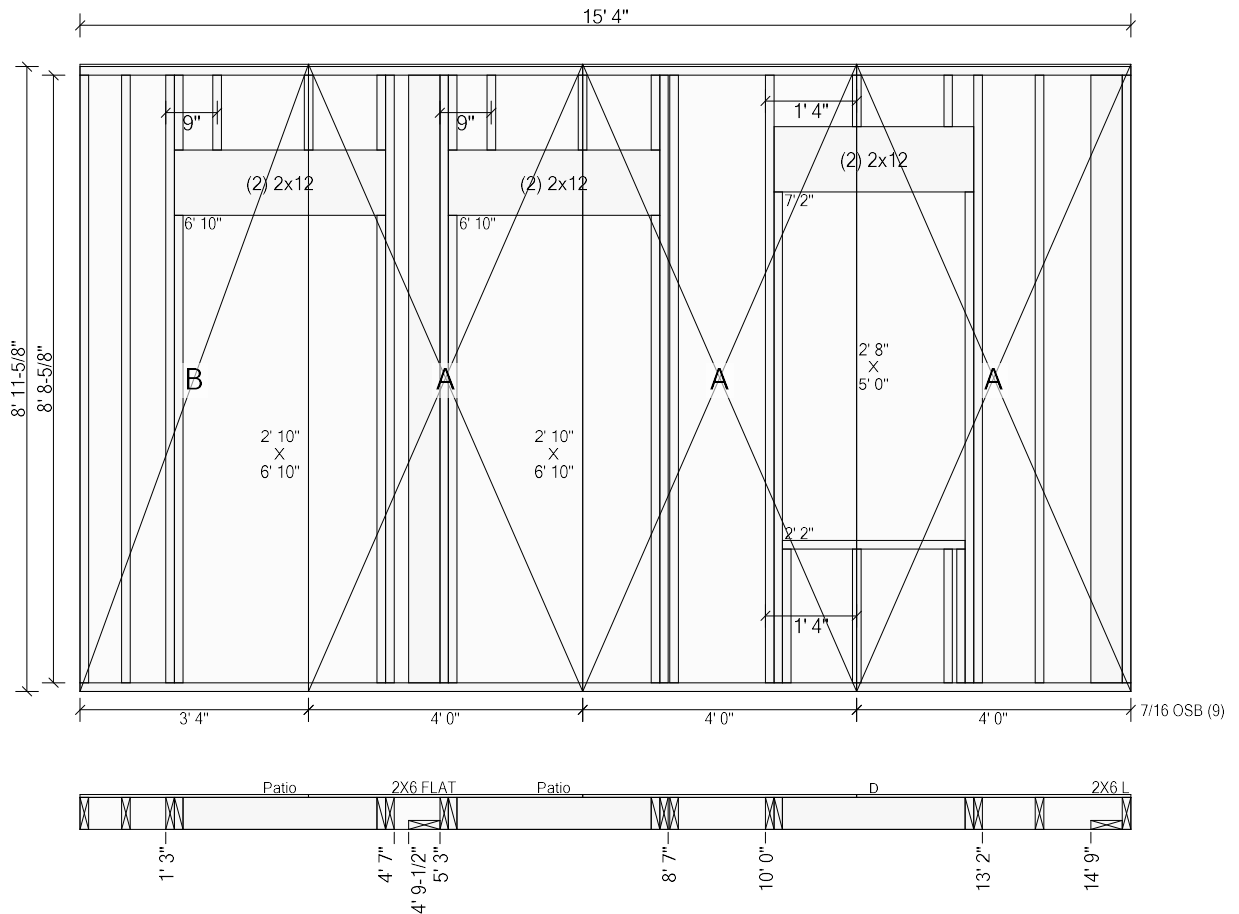

Top Plates: 2x6 SPF #2 15' 4" Bottom Plates: 2x6 SPF-PT #2 15' 4"  
Studs: (4) 2x6 SPF #2 8' 8-5/8"

Components & Subcomponents	Start	End
Patio (6' 8-1/2")	1' 3"	4' 7"
2X6 FLAT (2x6 Dn)	4' 9-1/2"	5' 3"
Patio (6' 8-1/2")	5' 3"	8' 7"
D (7' 0-1/2")	10' 0"	13' 2"
2X6 L (2x6 Dn)	14' 9"	@ End
Exterior Sheathing: Start: Flush	End: Flush	

Panel #EX68 Length: 14' 8" Height: 9' 1-1/8" First Stud Face @1' 3-1/4" (1' 4" o.c.) Diagonal: 17' 2-5/16"

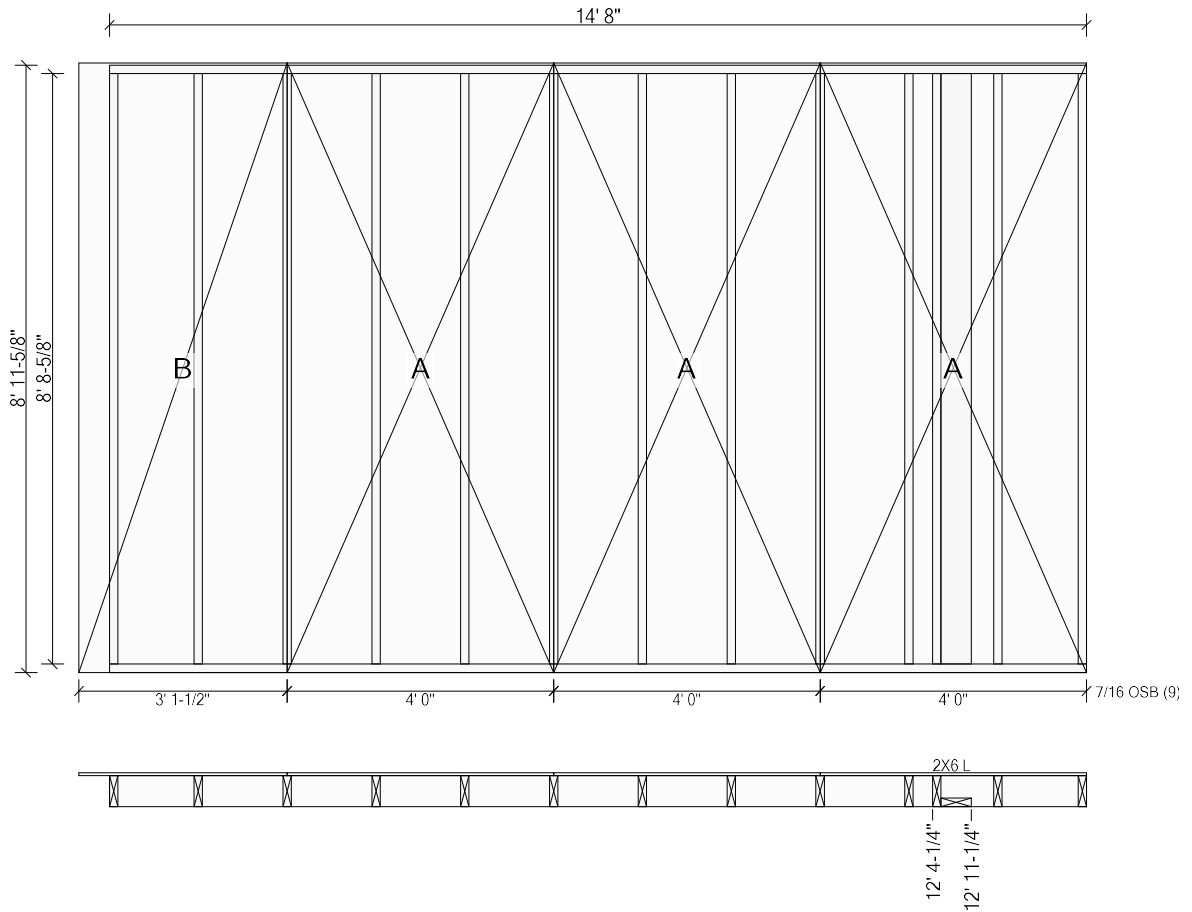

Top Plates: 2x6 SYP #2 14' 8" Bottom Plates: 2x6 SPF-PT #2 14' 8"  
Studs: (12) 2x6 SPF #2 8' 8-5/8"

Components & Subcomponents	Start	End
2X6 L (2x6 Dn)	12' 4-1/4"	12' 11-1/4"
Exterior Sheathing:	Start: Fly 5-1/2" End: Flush	

Panel #EX69 Length: 13' 4" Height: 9' 1-1/8" First Stud Face @1' 3-1/4" (1' 4" o.c.) Diagonal: 16' 0-13/16"

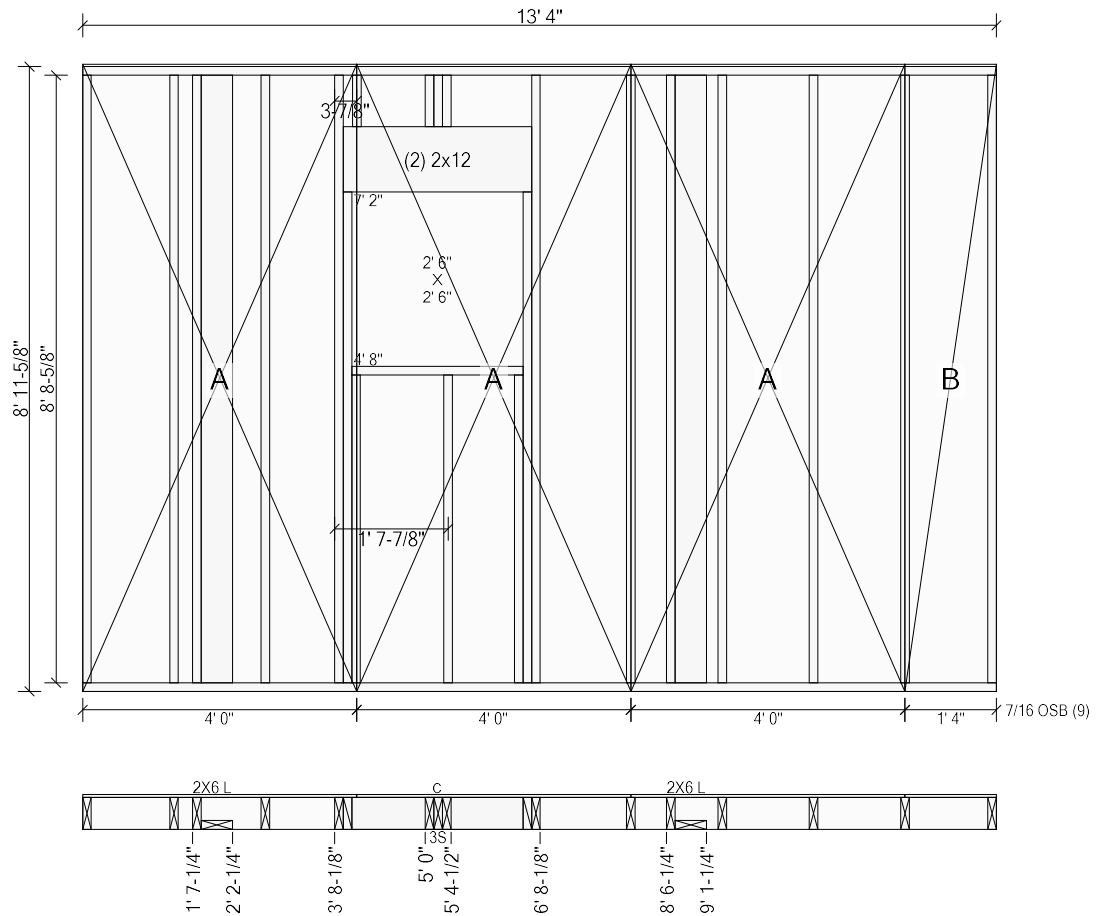

Top Plates: 2x6 SYP #2 13' 4" Bottom Plates: 2x6 SPF-PT #2 13' 4"  
Studs: (8) 2x6 SPF #2 8' 8-5/8"

Components & Subcomponents	Start	End
2X6 L (2x6 Dn)	1' 7-1/4"	2' 2-1/4"
C (7' 0-1/2")	3' 8-1/8"	6' 8-1/8"
3S	5' 0"	5' 4-1/2"
2X6 L (2x6 Dn)	8' 6-1/4"	9' 1-1/4"
Exterior Sheathing: Start: Flush End: Flush		



Panel #EX70 Length: 13' 4" Height: 9' 1-1/8" First Stud Face @5' 3-1/4" (1' 4" o.c.) Diagonal: 16' 0-13/16"

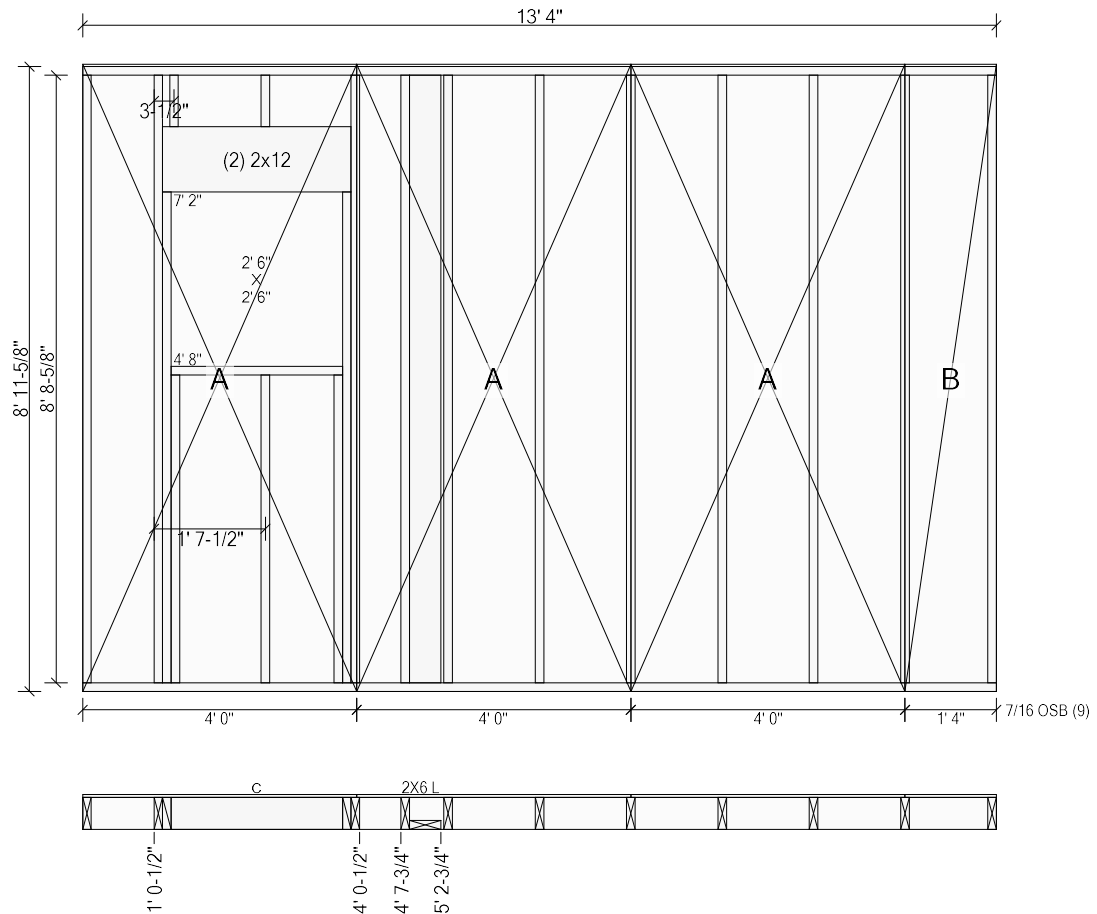

Top Plates: 2x6 SYP #2 13' 4" Bottom Plates: 2x6 SPF-PT #2 13' 4"  
Studs: (8) 2x6 SPF #2 8' 8-5/8"

Components & Subcomponents	Start	End
C (7' 0-1/2")	1' 0-1/2"	4' 0-1/2"
2X6 L (2x6 Dn)	4' 7-3/4"	5' 2-3/4"
Exterior Sheathing: Start: Flush	End: Flush	

Panel #EX99 Length: 2' 11" Height: 9' 1-1/8" First Stud Face @1' 3-1/4" (1' 4" o.c.) Diagonal: 9' 5-3/16"

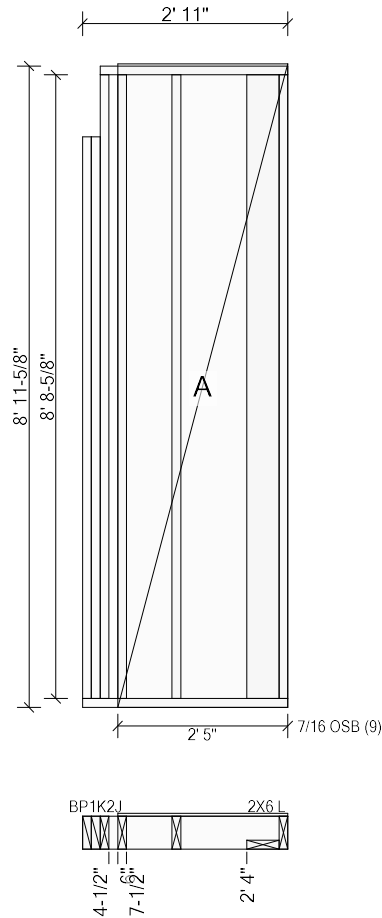

Top Plates: 2x6 SPF #2 2' 8" Bottom Plates: 2x6 SPF #2 2' 11"  
Studs: 2x6 SPF #2 8' 8-5/8"

Components & Subcomponents	Start	End
BP1K2J (7' 10-1/4")	@ Start	4-1/2"
(1) 2x6 SPF #2	6"	7-1/2"
2X6 L (2x6 Dn)	2' 4"	@ End
Exterior Sheathing:	Start: Hold 6"	End: Flush

Panel #EX71 Length: 6' 5" Height: 9' 1-1/8" First Stud Face @1' 3-1/4" (1' 4" o.c.) Diagonal: 11' 0-5/16"

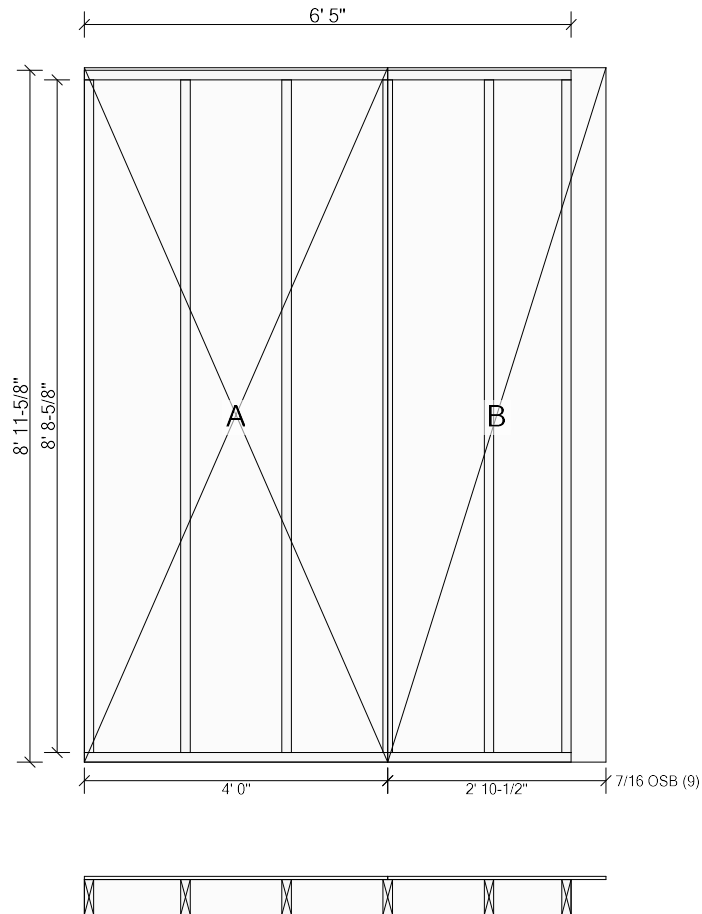

Top Plates: 2x6 SYP #2 6' 5" Bottom Plates: 2x6 SPF-PT #2 6' 5"  
Studs: (6) 2x6 SPF #2 8' 8-5/8"  
Exterior Sheathing: Start: Flush End: Fly 5-1/2"

Panel #EX96 Length: 1' 8-1/2" Height: 9' 1-1/8" First Stud Face @1' 3-1/4" (1' 4" o.c.) Diagonal: 9' 1-9/16"

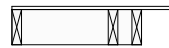
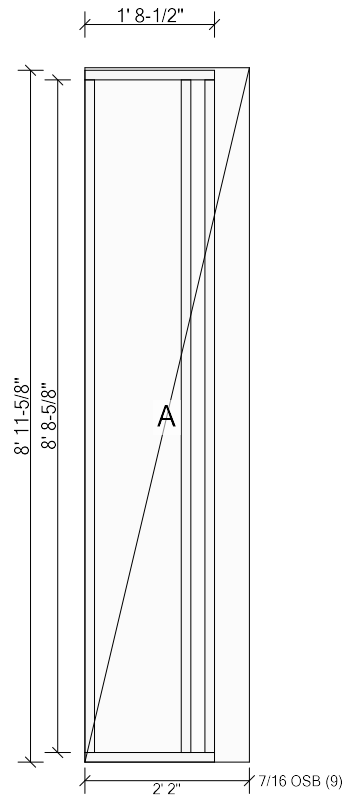

Top Plates: 2x6 SPF #2 1' 8-1/2" Bottom Plates: 2x6 SPF #2 1' 8-1/2"

Studs: (3) 2x6 SPF #2 8' 8-5/8"

Exterior Sheathing: Start: Flush End: Fly 5-1/2"

Panel #EX95 Length: 2' 11" Height: 9' 1-1/8" First Stud Face @1' 6-1/4" (1' 4" o.c.) Diagonal: 9' 5-3/16"

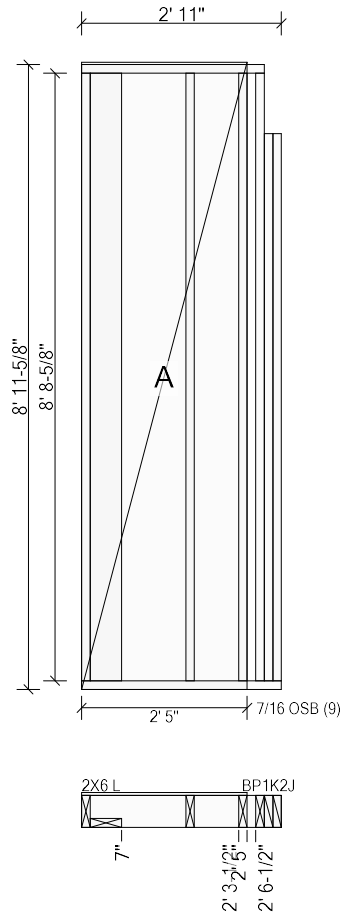

Top Plates: 2x6 SPF #2 2' 8" Bottom Plates: 2x6 SPF #2 2' 11"  
Studs: 2x6 SPF #2 8' 8-5/8"

Components & Subcomponents	Start	End
2X6 L (2x6 Dn)	@ Start	7"
(1) 2x6 SPF #2	2' 3-1/2"	2' 5"
BP1K2J (7' 10-1/4")	2' 6-1/2"	@ End
Exterior Sheathing: Start: Flush	End: Hold 6"	

Panel #EX97 Length: 9' 9" Height: 9' 1-1/8" Diagonal: 13' 3"

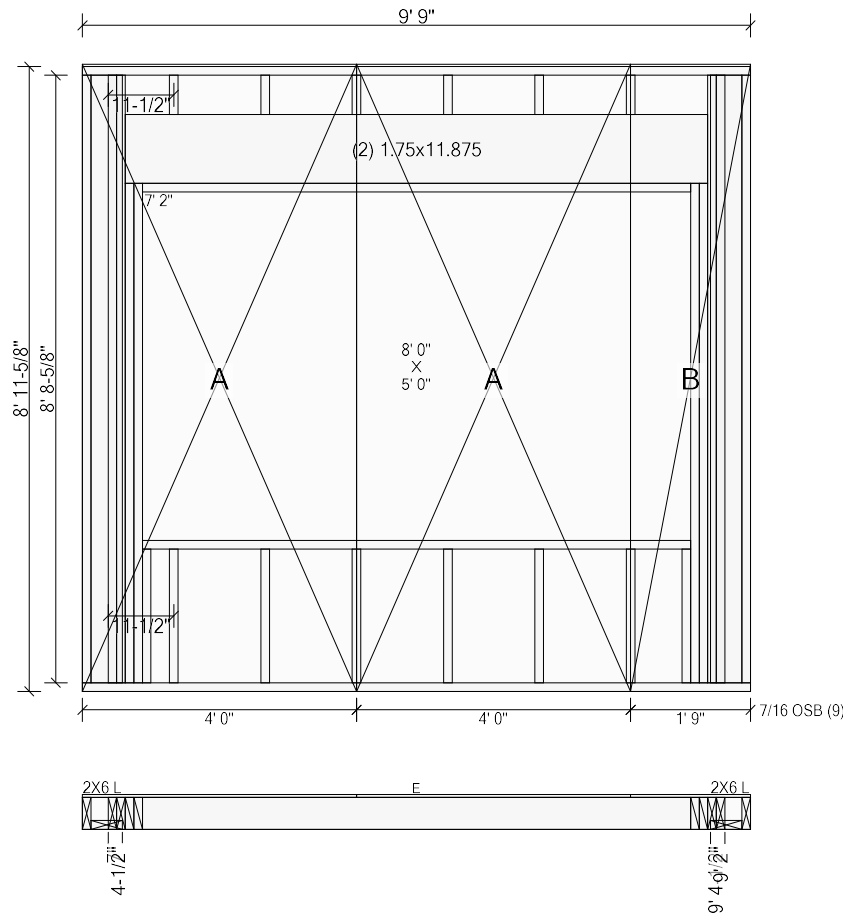

Top Plates: 2x6 SPF #2 9' 9" Bottom Plates: 2x6 SPF #2 9' 9"

Components & Subcomponents	Start	End
2X6 L (2x6 Dn)	@ Start	7"
E (7' 2")	4-1/2"	9' 4-1/2"
2X6 L (2x6 Dn)	9' 2"	@ End
Exterior Sheathing:	Start: Flush	End: Flush

Panel #EX98 Length: 1' 8-1/2" Height: 9' 1-1/8" First Stud Face @9-3/4" (1' 4" o.c.) Diagonal: 9' 1-9/16"

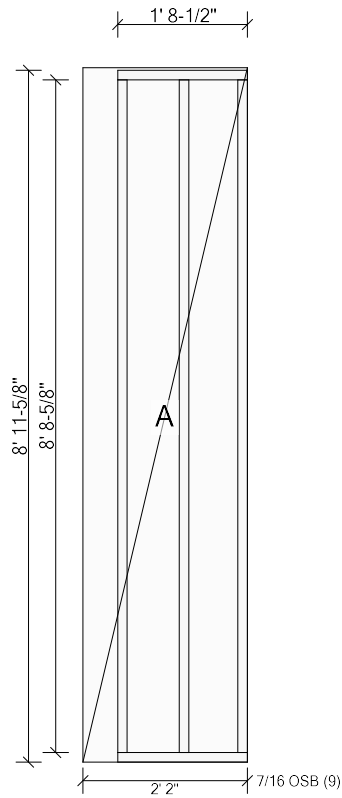

Top Plates: 2x6 SPF #2 1' 8-1/2" Bottom Plates: 2x6 SPF #2 1' 8-1/2"

Studs: (3) 2x6 SPF #2 8' 8-5/8"

Exterior Sheathing: Start: Fly 5-1/2" End: Flush

Panel #EX101 Length: 1' 8-1/2" Height: 9' 1-1/8" First Stud Face @1' 3-1/4" (1' 4" o.c.) Diagonal: 9' 1-9/16"

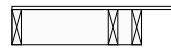
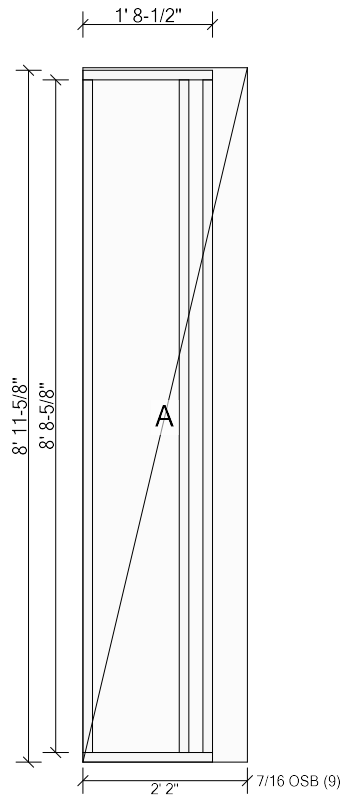

Top Plates: 2x6 SPF #2 1' 8-1/2" Bottom Plates: 2x6 SPF #2 1' 8-1/2"

Studs: (3) 2x6 SPF #2 8' 8-5/8"

Exterior Sheathing: Start: Flush End: Fly 5-1/2"



Panel #EX82   Length: 2' 4"   Height: 9' 1-1/8"   First Stud Face @1' 0-1/4" (1' 4" o.c.)   Diagonal: 9' 3-3/16"

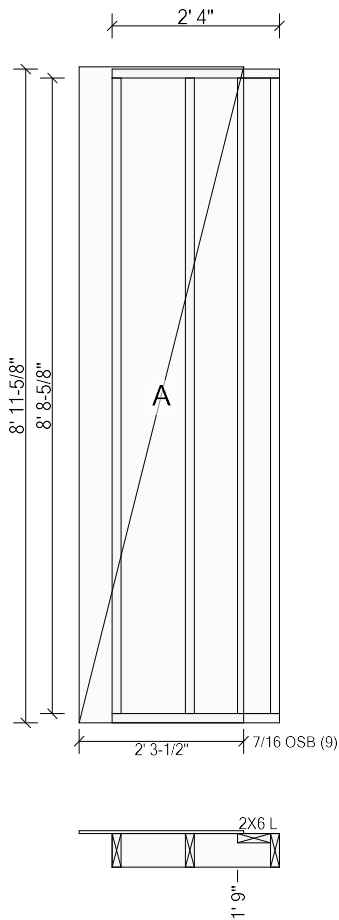

Top Plates: 2x6 SYP #2 2' 4"   Bottom Plates: 2x6 SPF-PT #2 2' 4"  
Studs: (2) 2x6 SPF #2 8' 8-5/8"

Components & Subcomponents	Start	End
2X6 L (2x6 Up)	1' 9"	@ End
Exterior Sheathing:	Start: Fly 5-1/2"   End: Hold 6"	

Panel #EX81 Length: 5' 3" Height: 9' 1-1/8" Diagonal: 10' 4-11/16"

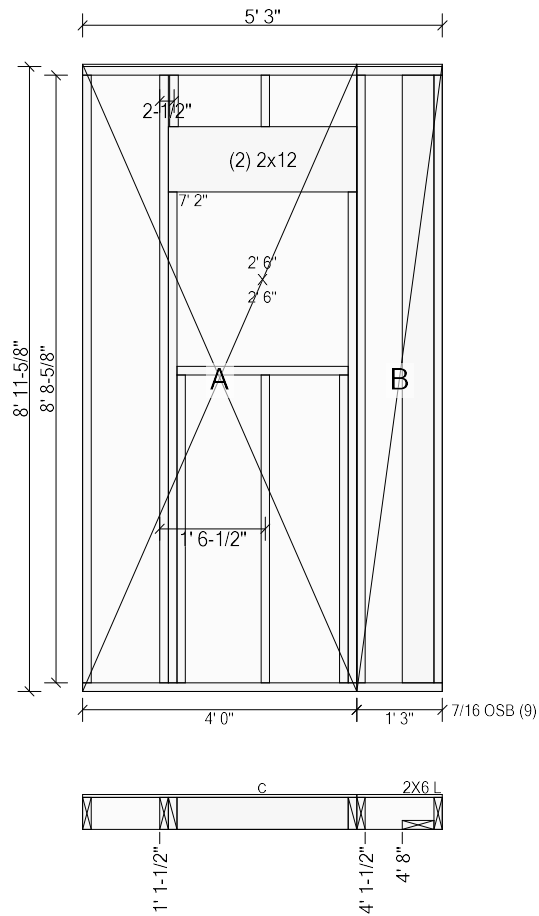

Top Plates: 2x6 SYP #2 5' 3" Bottom Plates: 2x6 SPF-PT #2 5' 3"  
Studs: 2x6 SPF #2 8' 8-5/8"

Components & Subcomponents	Start	End
C (7' 0-1/2")	1' 1-1/2"	4' 1-1/2"
2X6 L (2x6 Dn)	4' 8"	@ End
Exterior Sheathing:	Start: Flush	End: Flush

Panel #EX80   Length: 2' 4"   Height: 9' 1-1/8"   First Stud Face @1' 2-1/4" (1' 4" o.c.)   Diagonal: 9' 3-3/16"

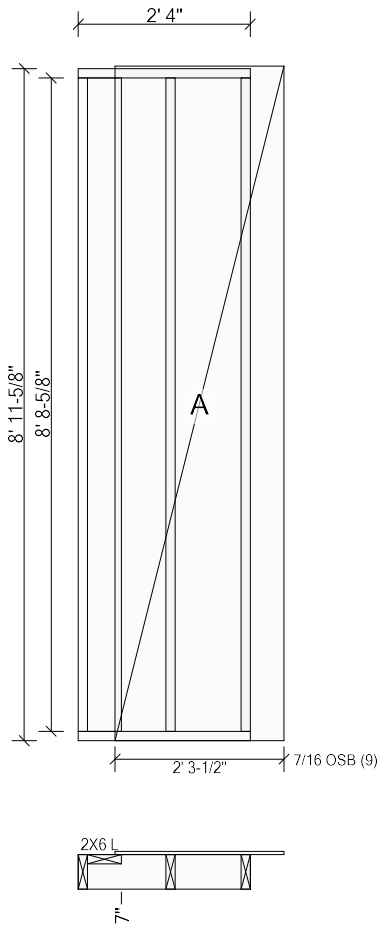

Top Plates: 2x6 SYP #2 2' 4"   Bottom Plates: 2x6 SPF-PT #2 2' 4"  
Studs: (2) 2x6 SPF #2 8' 8-5/8"

Components & Subcomponents	Start	End
2X6 L (2x6 Up)	@ Start	7"
Exterior Sheathing:	Start: Hold 6"	End: Fly 5-1/2"

Panel #EX100 Length: 2' 8" Height: 9' 1-1/8" First Stud Face @1' 3-1/4" (1' 4" o.c.) Diagonal: 9' 4-5/16"

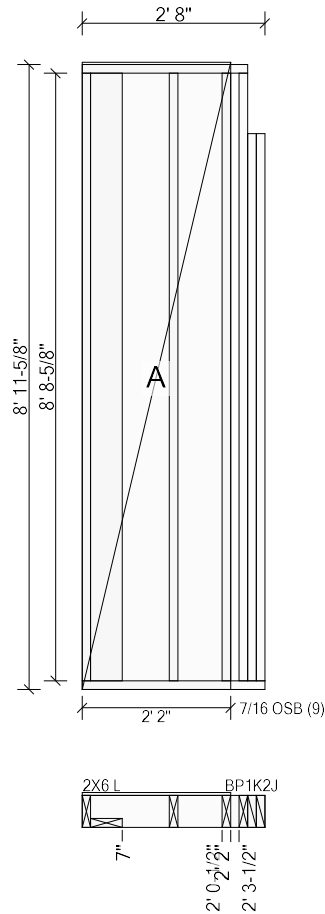

Top Plates: 2x6 SPF #2 2' 5" Bottom Plates: 2x6 SPF #2 2' 8"  
Studs: 2x6 SPF #2 8' 8-5/8"

Components & Subcomponents	Start	End
2X6 L (2x6 Dn)	@ Start	7"
(1) 2x6 SPF #2	2' 0-1/2"	2' 2"
BP1K2J (7' 10-1/4")	2' 3-1/2"	@ End
Exterior Sheathing: Start: Flush	End: Hold 6"	

Panel #EX102    Length: 9' 10"    Height: 9' 1-1/8"    Diagonal: 13' 3-11/16"

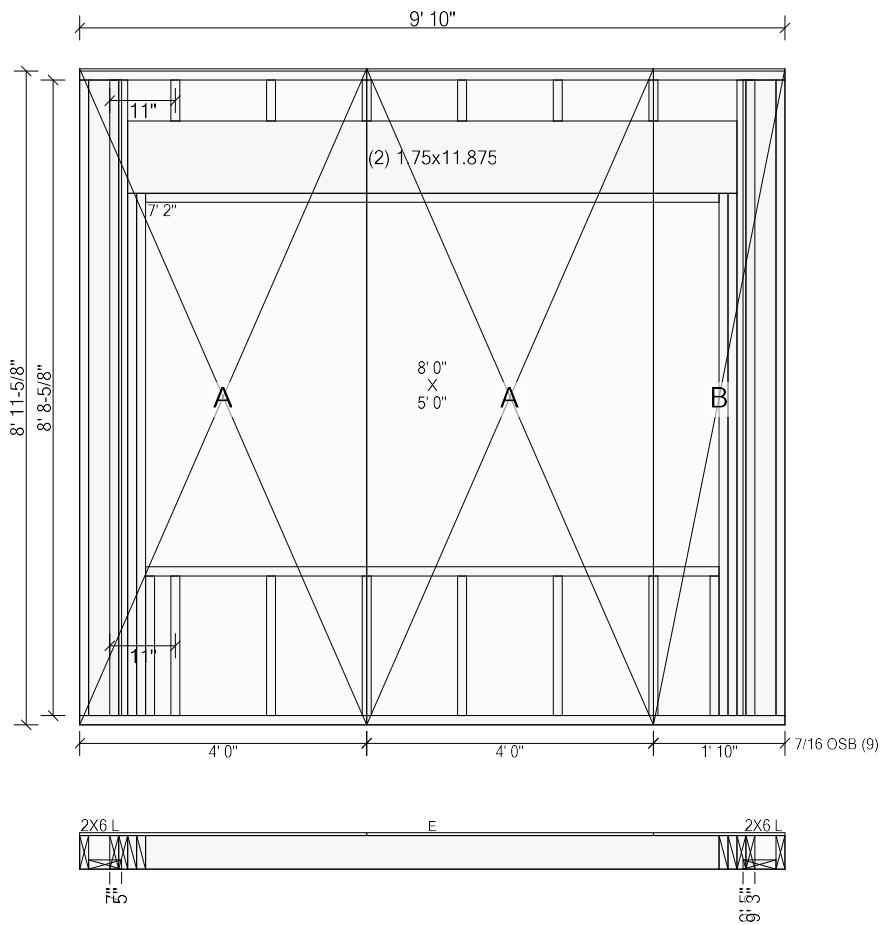

Top Plates: 2x6 SPF #2 9' 10"    Bottom Plates: 2x6 SPF #2 9' 10"

Components & Subcomponents	Start	End
2X6 L (2x6 Dn)	@ Start	7"
E (7' 2")	5"	9' 5"
2X6 L (2x6 Dn)	9' 3"	@ End
Exterior Sheathing:	Start: Flush    End: Flush	

Panel #EX103 Length: 1' 8-1/2" Height: 9' 1-1/8" First Stud Face @9-3/4" (1' 4" o.c.) Diagonal: 9' 1-9/16"

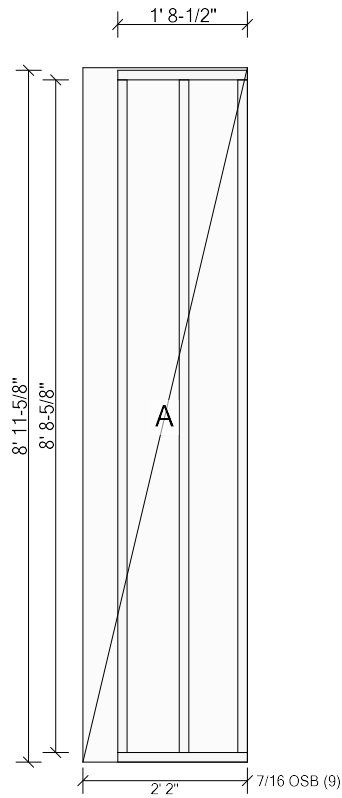

Top Plates: 2x6 SPF #2 1' 8-1/2" Bottom Plates: 2x6 SPF #2 1' 8-1/2"

Studs: (3) 2x6 SPF #2 8' 8-5/8"

Exterior Sheathing: Start: Fly 5-1/2" End: Flush

Panel #EX104 Length: 2' 8" Height: 9' 1-1/8" First Stud Face @1' 3-1/4" (1' 4" o.c.) Diagonal: 9' 4-5/16"

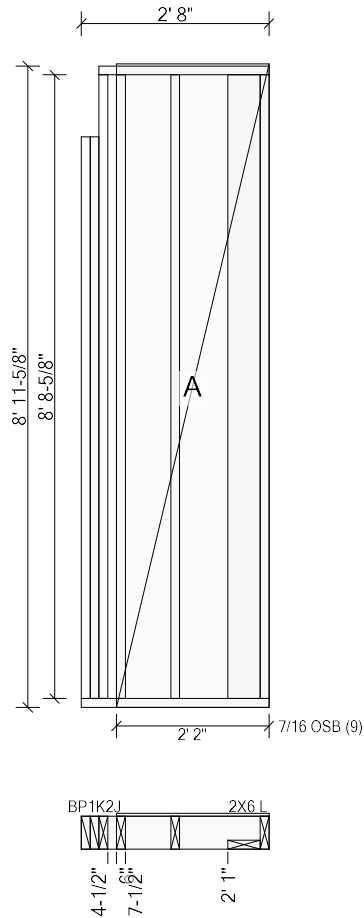

Top Plates: 2x6 SPF #2 2' 5" Bottom Plates: 2x6 SPF #2 2' 8"  
Studs: 2x6 SPF #2 8' 8-5/8"

Components & Subcomponents	Start	End
BP1K2J (7' 10-1/4")	@ Start	4-1/2"
(1) 2x6 SPF #2	6"	7-1/2"
2X6 L (2x6 Dn)	2' 1"	@ End
Exterior Sheathing: Start: Hold 6" End: Flush		

Panel #EX79   Length: 2' 4"   Height: 9' 1-1/8"   First Stud Face @1' 0-1/4" (1' 4" o.c.)   Diagonal: 9' 3-3/16"

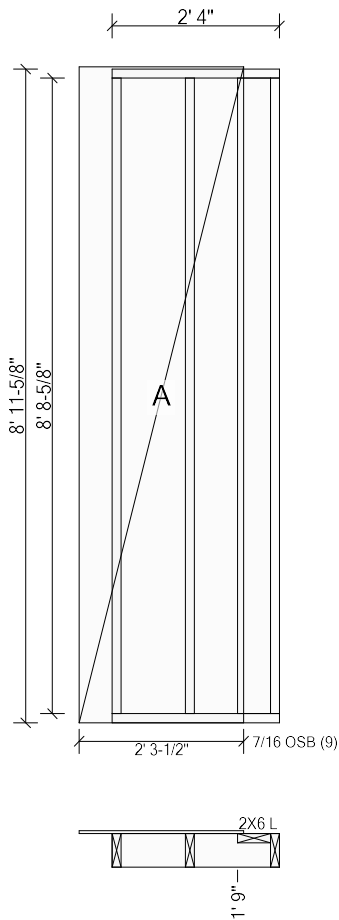

Top Plates: 2x6 SYP #2 2' 4"   Bottom Plates: 2x6 SPF-PT #2 2' 4"  
Studs: (2) 2x6 SPF #2 8' 8-5/8"

Components & Subcomponents	Start	End
2X6 L (2x6 Up)	1' 9"	@ End
Exterior Sheathing:	Start: Fly 5-1/2"   End: Hold 6"	



Panel #EX78 Length: 5' 9" Height: 9' 1-1/8" Diagonal: 10' 7-7/8"

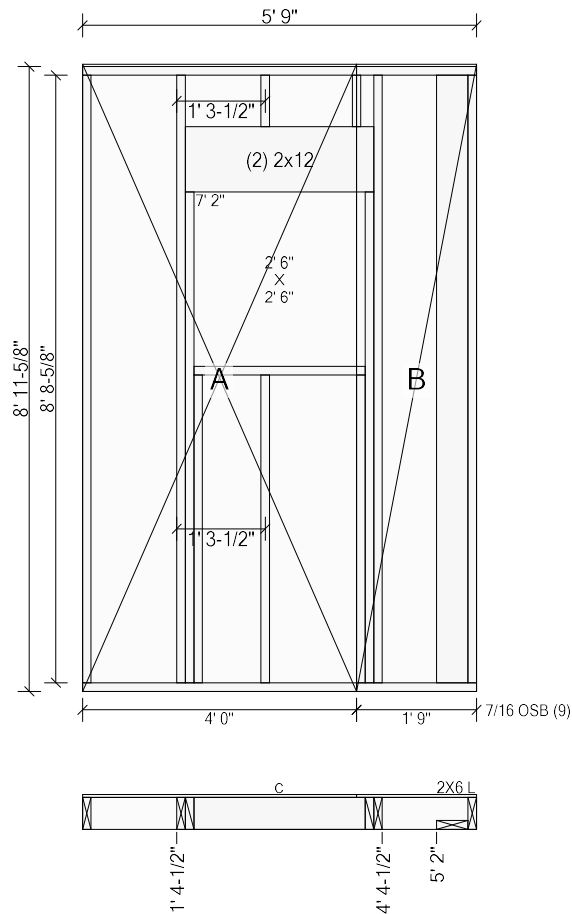

Top Plates: 2x6 SYP #2 5' 9" Bottom Plates: 2x6 SPF-PT #2 5' 9"  
Studs: 2x6 SPF #2 8' 8-5/8"

Components & Subcomponents	Start	End
C (7' 0-1/2")	1' 4-1/2"	4' 4-1/2"
2X6 L (2x6 Dn)	5' 2"	@ End
Exterior Sheathing: Start: Flush	End: Flush	

Panel #EX77 Length: 2' 4" Height: 9' 1-1/8" First Stud Face @1' 2-1/4" (1' 4" o.c.) Diagonal: 9' 3-3/16"

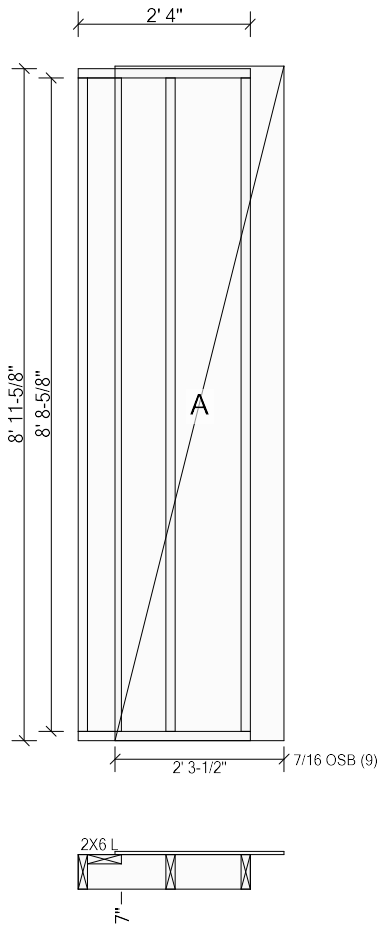

Top Plates: 2x6 SYP #2 2' 4" Bottom Plates: 2x6 SPF-PT #2 2' 4"  
Studs: (2) 2x6 SPF #2 8' 8-5/8"

Components & Subcomponents	Start	End
2X6 L (2x6 Up)	@ Start	7"
Exterior Sheathing:	Start: Hold 6"	End: Fly 5-1/2"

Panel #EX105 Length: 2' 11" Height: 9' 1-1/8" First Stud Face @1' 3-1/4" (1' 4" o.c.) Diagonal: 9' 5-3/16"

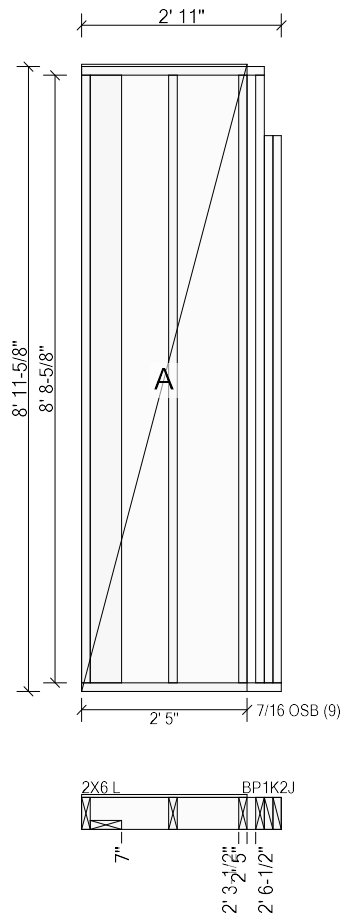

Top Plates: 2x6 SPF #2 2' 8" Bottom Plates: 2x6 SPF #2 2' 11"  
Studs: 2x6 SPF #2 8' 8-5/8"

Components & Subcomponents	Start	End
2X6 L (2x6 Dn)	@ Start	7"
(1) 2x6 SPF #2	2' 3-1/2"	2' 5"
BP1K2J (7' 10-1/4")	2' 6-1/2"	@ End
Exterior Sheathing: Start: Flush	End: Hold 6"	

Panel #EX106 Length: 1' 8-1/2" Height: 9' 1-1/8" First Stud Face @1' 3-1/4" (1' 4" o.c.) Diagonal: 9' 1-9/16"

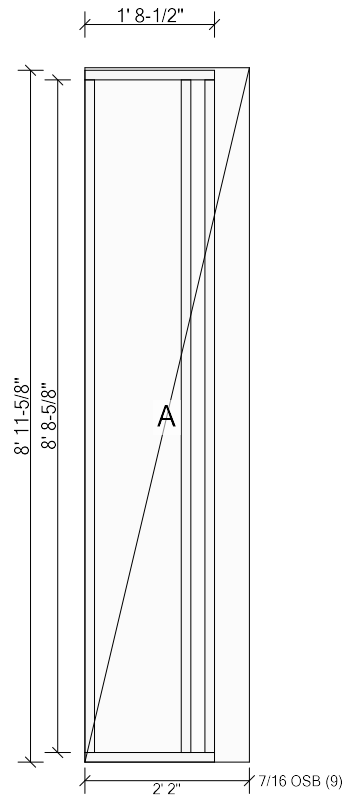

Top Plates: 2x6 SPF #2 1' 8-1/2" Bottom Plates: 2x6 SPF #2 1' 8-1/2"

Studs: (3) 2x6 SPF #2 8' 8-5/8"

Exterior Sheathing: Start: Flush End: Fly 5-1/2"

Panel #EX107 Length: 9' 10" Height: 9' 1-1/8" Diagonal: 13' 3-11/16"

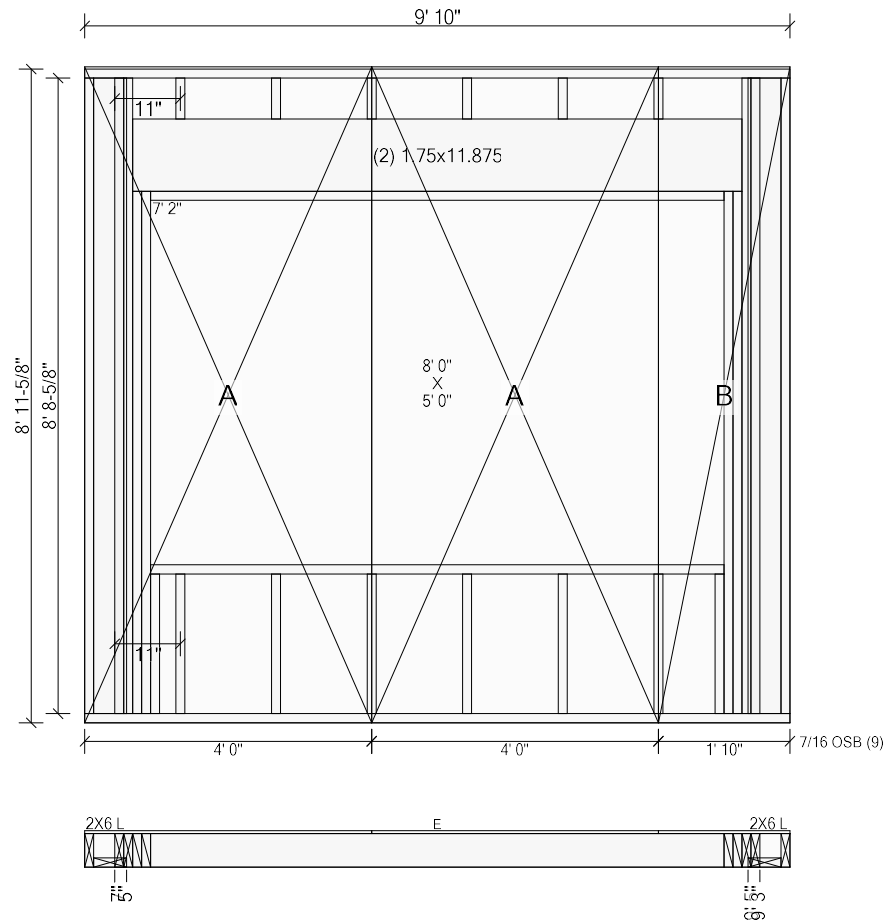

Top Plates: 2x6 SPF #2 9' 10" Bottom Plates: 2x6 SPF #2 9' 10"

Components & Subcomponents	Start	End
2X6 L (2x6 Dn)	@ Start	7"
E (7' 2")	5"	9' 5"
2X6 L (2x6 Dn)	9' 3"	@ End
Exterior Sheathing:	Start: Flush	End: Flush

Panel #EX108 Length: 1' 8-1/2" Height: 9' 1-1/8" First Stud Face @9-3/4" (1' 4" o.c.) Diagonal: 9' 1-9/16"

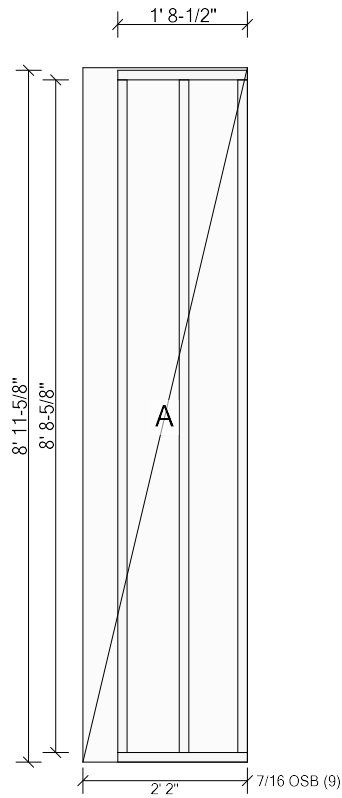

Top Plates: 2x6 SPF #2 1' 8-1/2" Bottom Plates: 2x6 SPF #2 1' 8-1/2"

Studs: (3) 2x6 SPF #2 8' 8-5/8"

Exterior Sheathing: Start: Fly 5-1/2" End: Flush

Panel #EX109 Length: 2' 11" Height: 9' 1-1/8" First Stud Face @1' 3-1/4" (1' 4" o.c.) Diagonal: 9' 5-3/16"

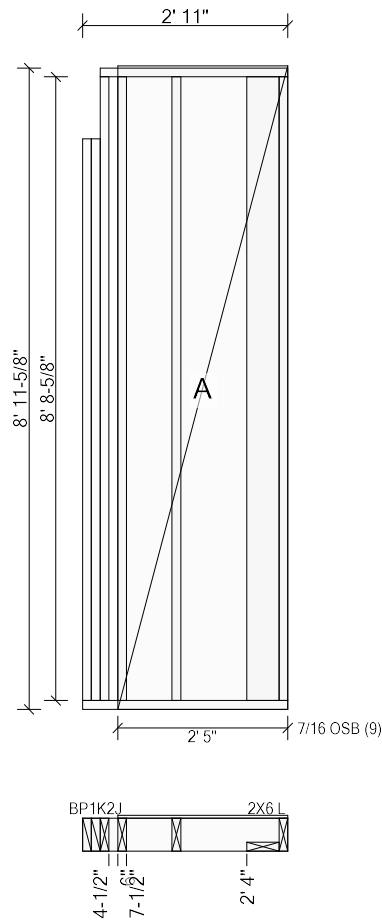

Top Plates: 2x6 SPF #2 2' 8" Bottom Plates: 2x6 SPF #2 2' 11"  
Studs: 2x6 SPF #2 8' 8-5/8"

Components & Subcomponents	Start	End
BP1K2J (7' 10-1/4")	@ Start	4-1/2"
(1) 2x6 SPF #2	6"	7-1/2"
2X6 L (2x6 Dn)	2' 4"	@ End
Exterior Sheathing:	Start: Hold 6"	End: Flush

Panel #EX76   Length: 2' 4"   Height: 9' 1-1/8"   First Stud Face @1' 0-1/4" (1' 4" o.c.)   Diagonal: 9' 3-3/16"

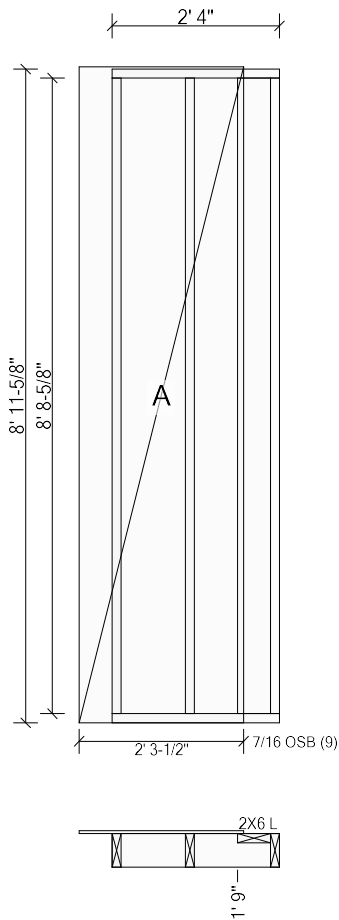

Top Plates: 2x6 SYP #2 2' 4"   Bottom Plates: 2x6 SPF-PT #2 2' 4"  
Studs: (2) 2x6 SPF #2 8' 8-5/8"

Components & Subcomponents	Start	End
2X6 L (2x6 Up)	1' 9"	@ End
Exterior Sheathing:	Start: Fly 5-1/2"   End: Hold 6"	



Panel #EX75 Length: 5' 4" Height: 9' 1-1/8" Diagonal: 10' 5-3/16"

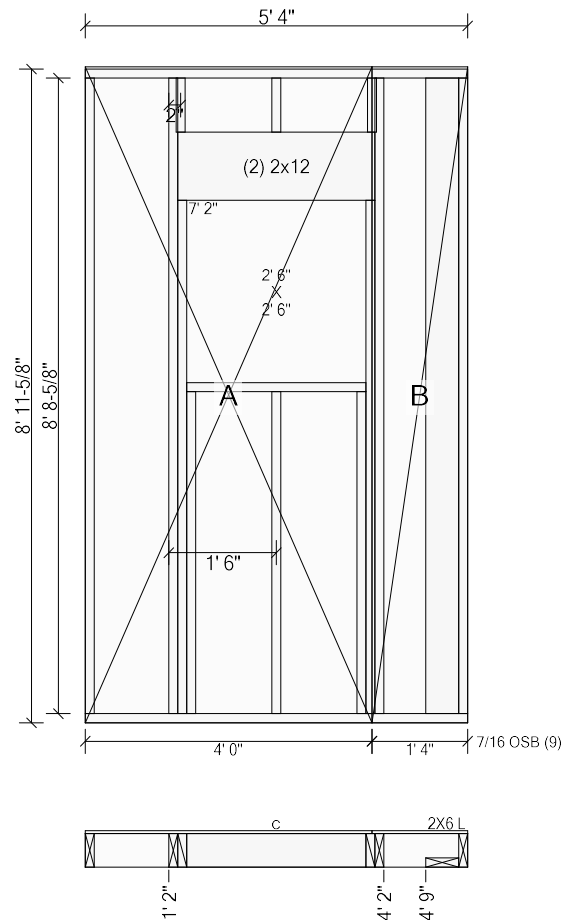

Top Plates: 2x6 SYP #2 5' 4" Bottom Plates: 2x6 SPF-PT #2 5' 4"  
Studs: 2x6 SPF #2 8' 8-5/8"

Components & Subcomponents	Start	End
C (7' 0-1/2")	1' 2"	4' 2"
2X6 L (2x6 Dn)	4' 9"	@ End
Exterior Sheathing: Start: Flush	End: Flush	

Panel #EX74 Length: 7' 5-1/2" Height: 9' 1-1/8" First Stud Face @ 1' 4-1/4" (1' 4" o.c.) Diagonal: 11' 8"

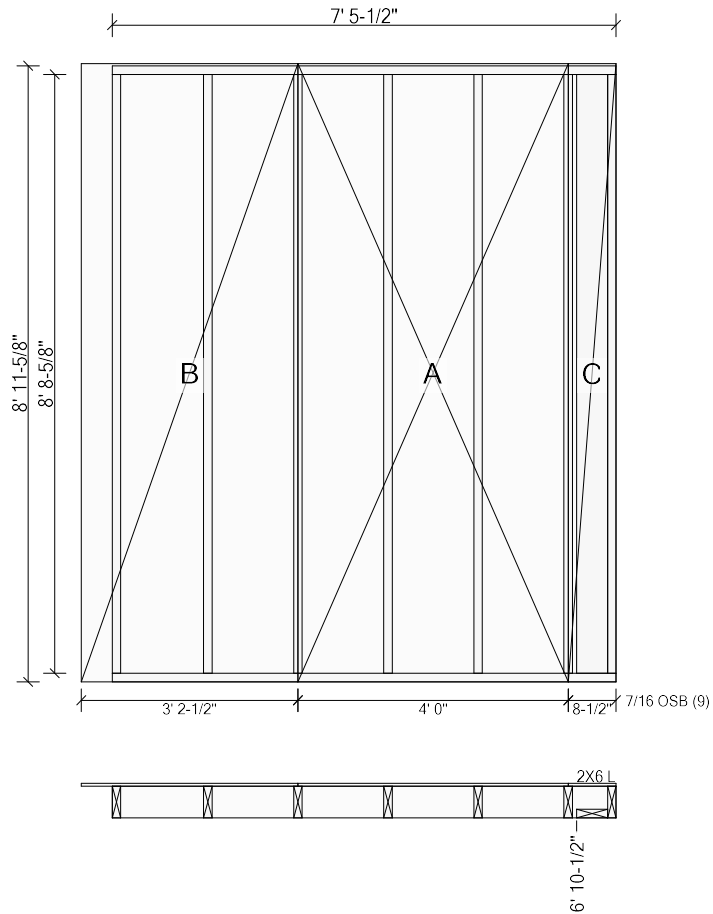

Top Plates: 2x6 SYP #2 7' 5-1/2" Bottom Plates: 2x6 SPF-PT #2 7' 5-1/2"  
Studs: (6) 2x6 SPF #2 8' 8-5/8"

Components & Subcomponents	Start	End
2X6 L (2x6 Dn)	6' 10-1/2"	@ End
Exterior Sheathing:	Start: Fly 5-1/2" End: Flush	

Panel #83   Length: 16' 0"   Height: 9' 1-1/8"   First Stud Face @1' 3-1/4" (1' 4" o.c.)   Diagonal: 18' 4-1/8"

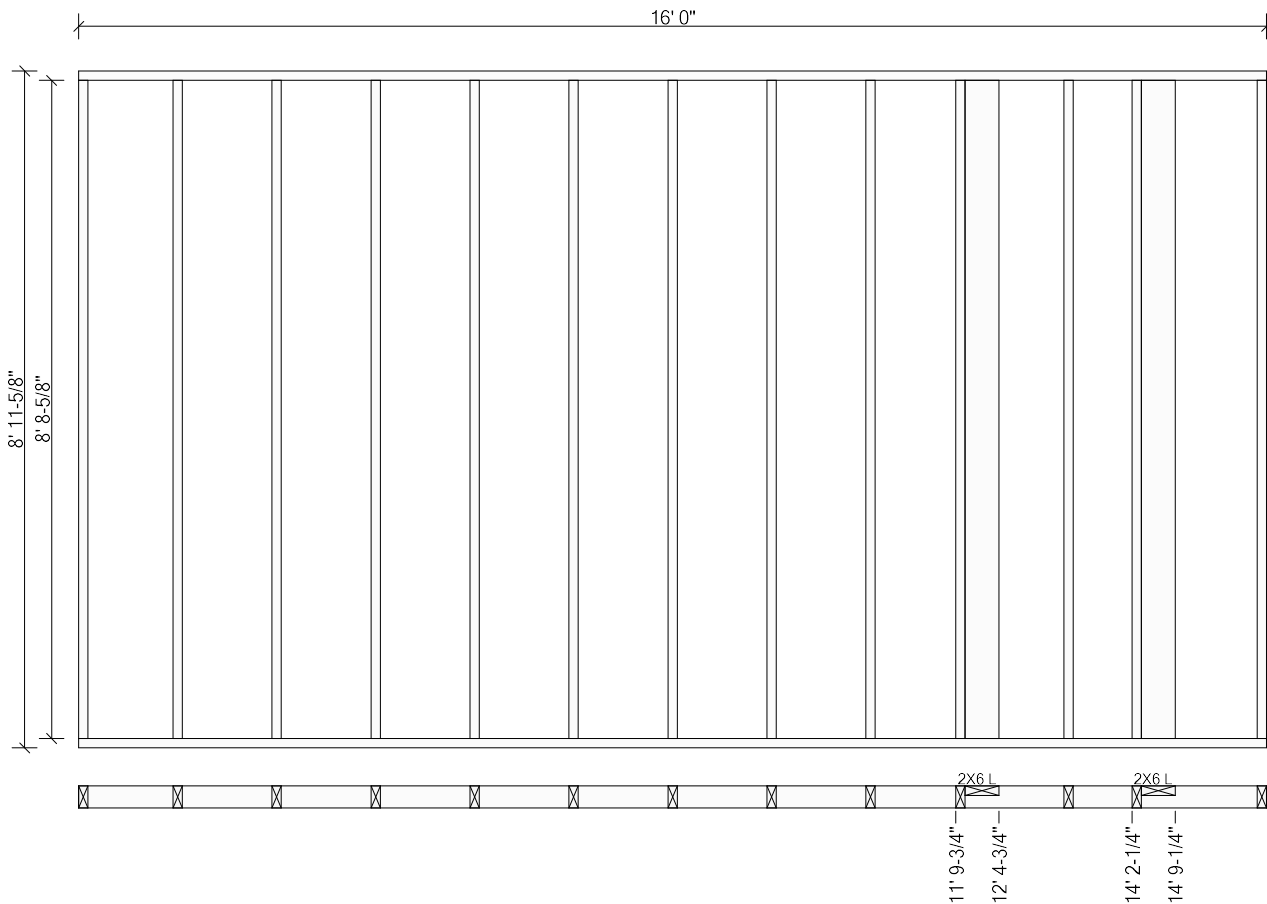

Top Plates:      2x4 SPF #2 16' 0"      Bottom Plates: 2x4 SPF-PT #2 16' 0"  
Studs: (11) 2x4 SPF #2 8' 8-5/8"

Components & Subcomponents	Start	End
2X6 L (2x6 Up)	11' 9-3/4"	12' 4-3/4"
2X6 L (2x6 Up)	14' 2-1/4"	14' 9-1/4"

Panel #84 Length: 16' 0" Height: 9' 1-1/8" First Stud Face @1' 3-1/4" (1' 4" o.c.) Diagonal: 18' 4-1/8"

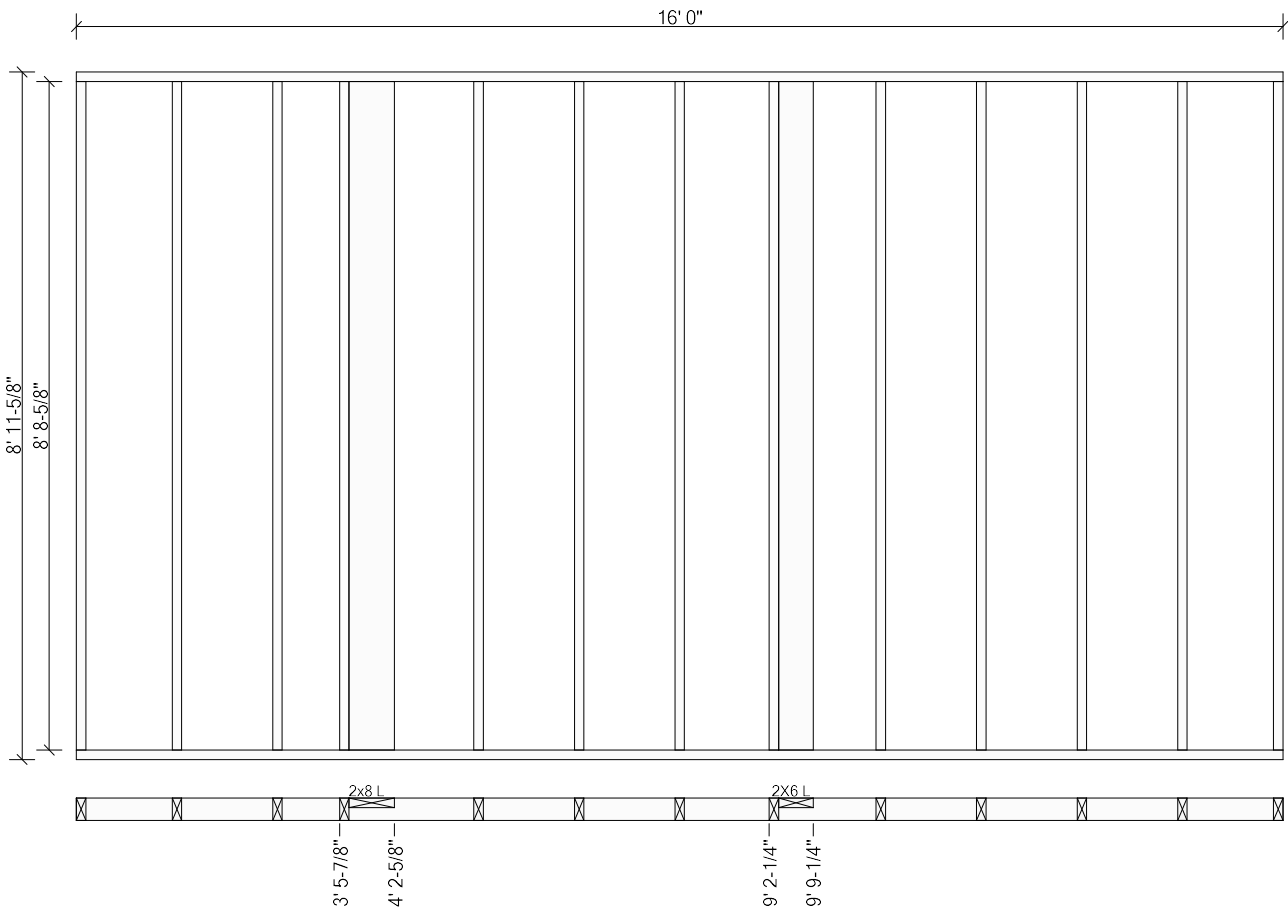

Top Plates: 2x4 SPF #2 16' 0" Bottom Plates: 2x4 SPF-PT #2 16' 0"  
Studs: (11) 2x4 SPF #2 8' 8-5/8"

Components & Subcomponents	Start	End
2x8 L (2x8 Up)	3' 5-7/8"	4' 2-5/8"
2x6 L (2x6 Up)	9' 2-1/4"	9' 9-1/4"

Panel #85 Length: 13' 5" Height: 9' 1-1/8" First Stud Face @1' 3-1/4" (1' 4" o.c.) Diagonal: 16' 1-11/16"

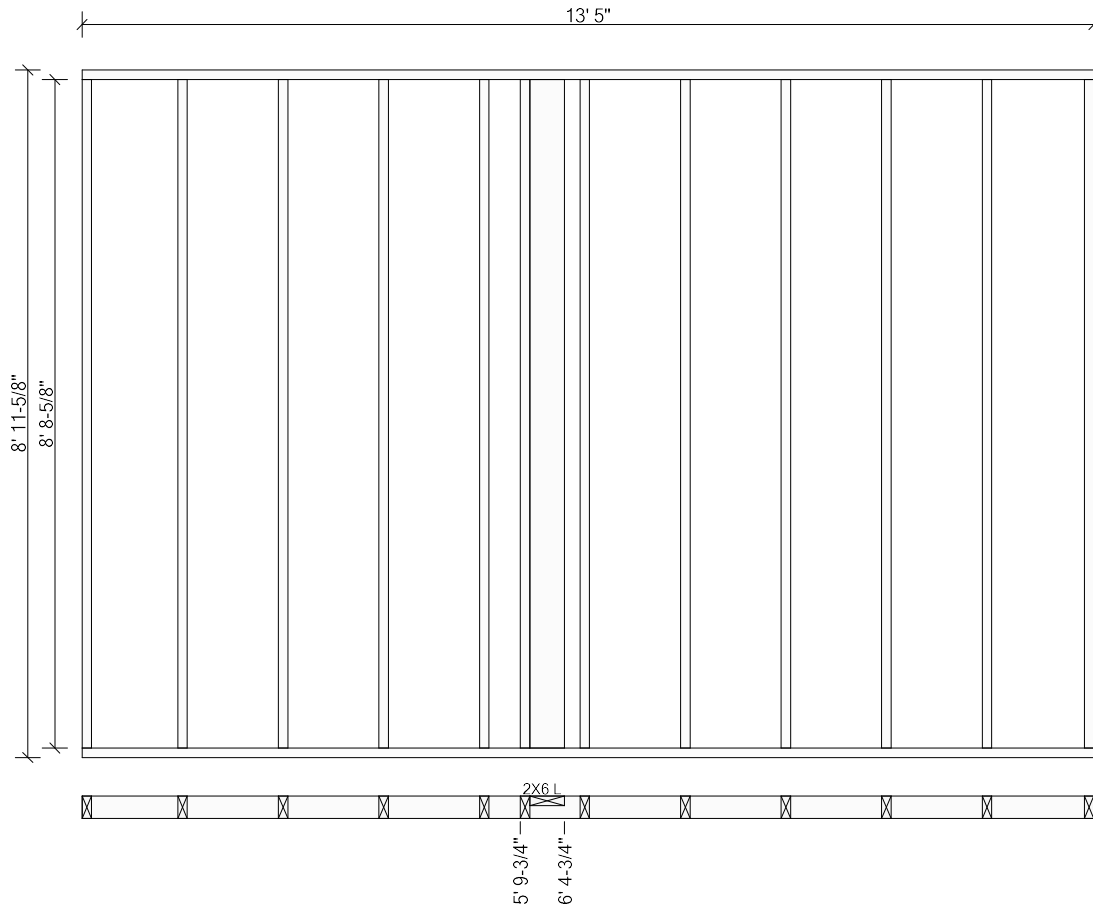

Top Plates: 2x4 SPF #2 13' 5" Bottom Plates: 2x4 SPF-PT #2 13' 5"  
Studs: (11) 2x4 SPF #2 8' 8-5/8"

Components & Subcomponents	Start	End
2X6 L (2x6 Up)	5' 9-3/4"	6' 4-3/4"

Panel #115 Length: 12' 4" Height: 9' 1-1/8" First Stud Face @1' 3-1/4" (1' 4" o.c.) Diagonal: 15' 3"

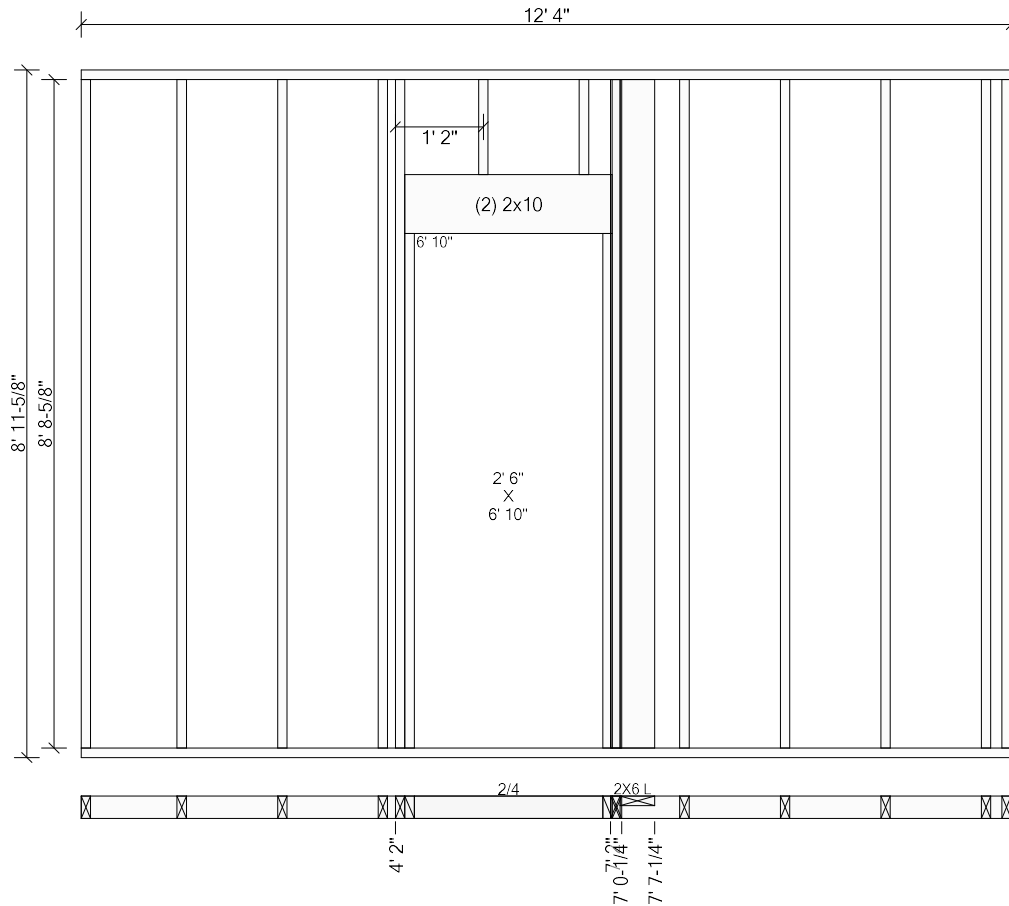

Top Plates: 2x4 SPF #2 12' 4" Bottom Plates: 2x4 SPF #2 12' 4"  
Studs: (9) 2x4 SPF #2 8' 8-5/8"

Components & Subcomponents	Start	End
2/4 (6' 8-1/2")	4' 2"	7' 2"
2X6 L (2x6 Up)	7' 0-1/4"	7' 7-1/4"

Panel #116 Length: 14' 0-1/2" Height: 9' 1-1/8" First Stud Face @11' 11-1/4" (1' 4" o.c.) Diagonal: 16' 7-15/16"

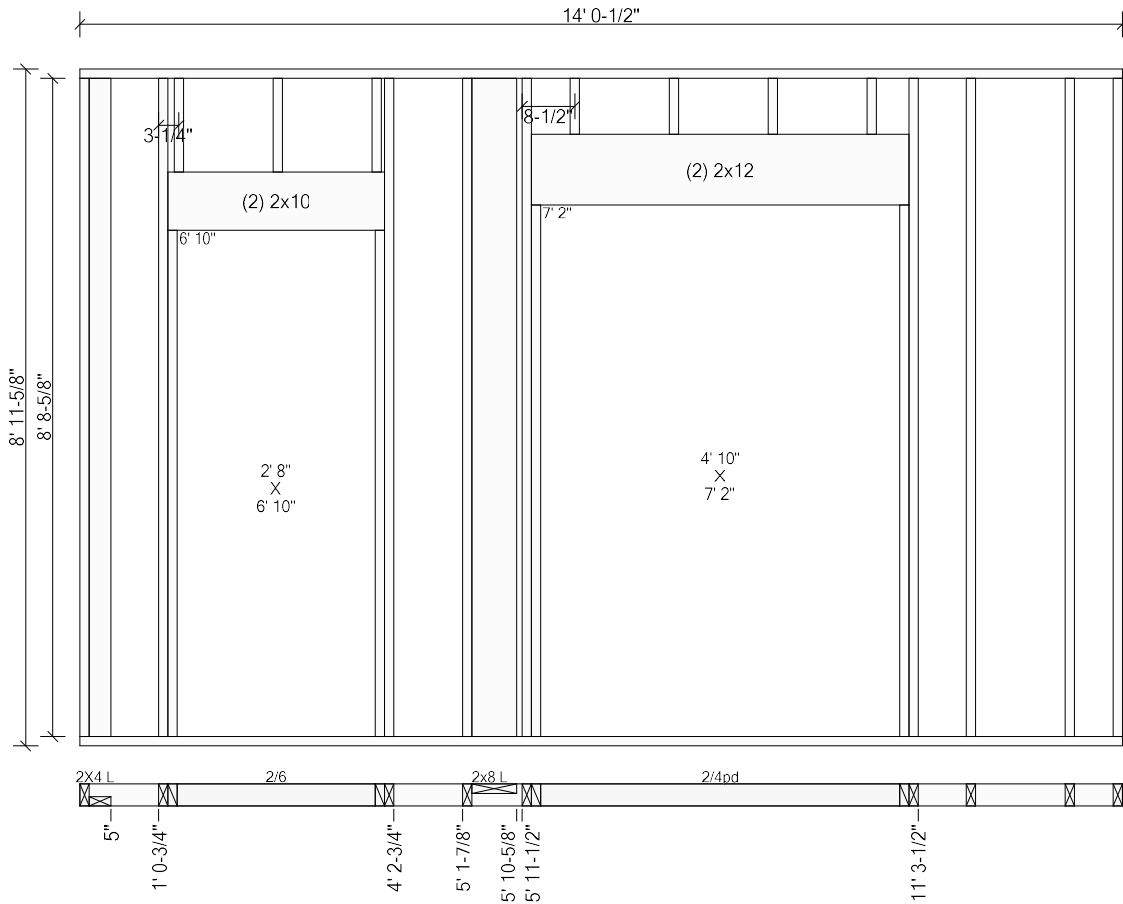

Top Plates: 2x4 SPF #2 14' 0-1/2" Bottom Plates: 2x4 SPF #2 14' 0-1/2"  
Studs: (3) 2x4 SPF #2 8' 8-5/8"

Components & Subcomponents	Start	End
2X4 L (2x4 Dn)	@ Start	5"
2/6 (6' 8-1/2")	1' 0-3/4"	4' 2-3/4"
2x8 L (2x8 Up)	5' 1-7/8"	5' 10-5/8"
2/4pd (7' 0-1/2")	5' 11-1/2"	11' 3-1/2"

Panel #118 Length: 8' 3-1/2" Height: 9' 1-1/8" First Stud Face @1' 3-1/4" (1' 4" o.c.) Diagonal: 12' 2-9/16"

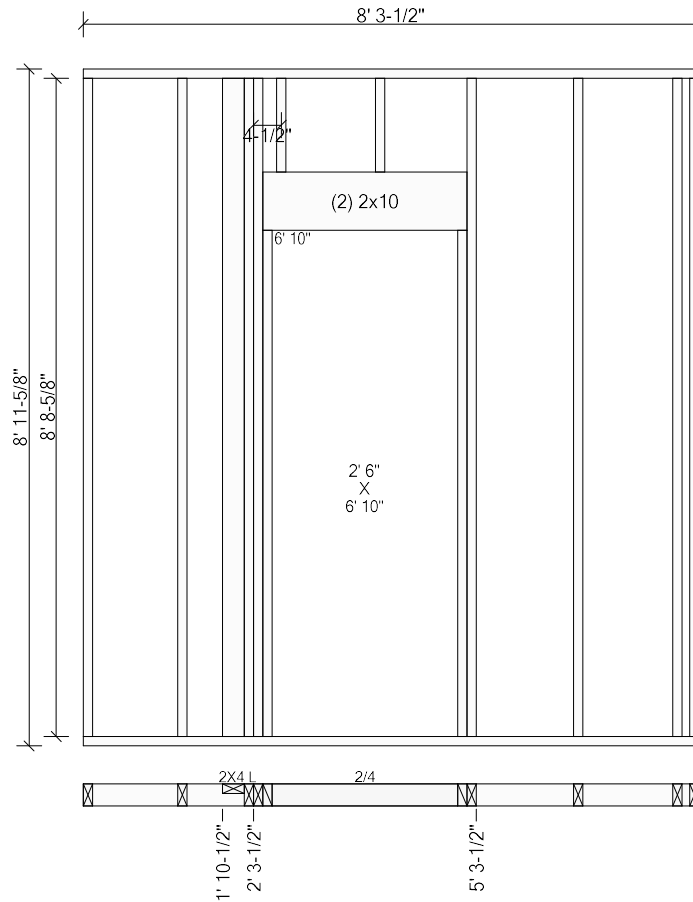

Top Plates: 2x4 SPF #2 8' 3-1/2" Bottom Plates: 2x4 SPF #2 8' 3-1/2"  
Studs: (5) 2x4 SPF #2 8' 8-5/8"

Components & Subcomponents	Start	End
2X4 L (2x4 Up)	1' 10-1/2"	2' 3-1/2"
2/4 (6' 8-1/2")	2' 3-1/2"	5' 3-1/2"



Panel #126 Length: 5' 0-3/4" Height: 9' 1-1/8" First Stud Face @1' 3-1/4" (1' 4" o.c.) Diagonal: 10' 3-9/16"

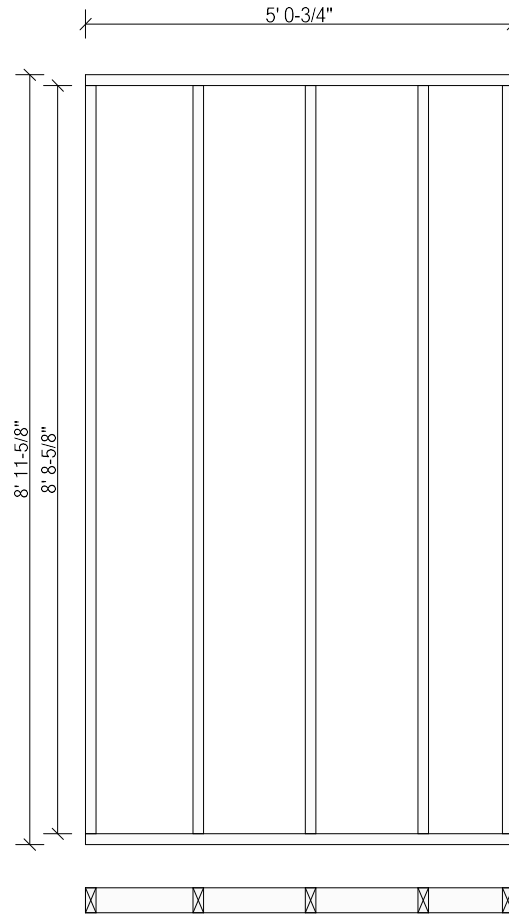

Top Plates: 2x4 SPF #2 5' 0-3/4" Bottom Plates: 2x4 SPF #2 5' 0-3/4"  
Studs: (5) 2x4 SPF #2 8' 8-5/8"

Panel #125   Length: 6' 5-3/4"   Height: 9' 1-1/8"   First Stud Face @1' 3-1/4" (1' 4" o.c.)   Diagonal: 11' 0-3/4"

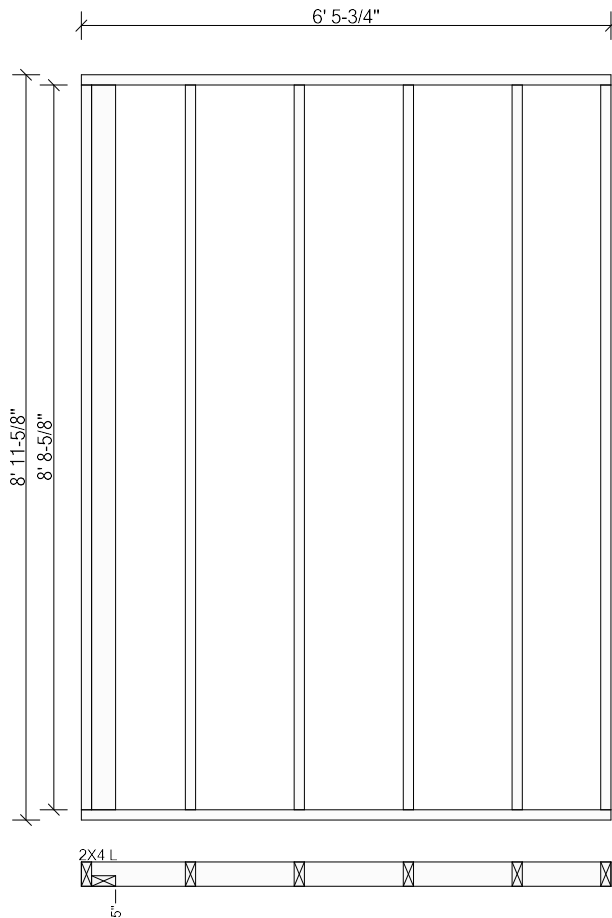

Top Plates: 2x4 SPF #2 6' 5-3/4"   Bottom Plates: 2x4 SPF #2 6' 5-3/4"  
Studs: (5) 2x4 SPF #2 8' 8-5/8"

Components & Subcomponents	Start	End
2X4 L (2x4 Dn)	@ Start	5"

Panel #123 Length: 3' 7-1/2" Height: 9' 1-1/8" First Stud Face @1' 3-1/4" (1' 4" o.c.) Diagonal: 9' 8-1/16"

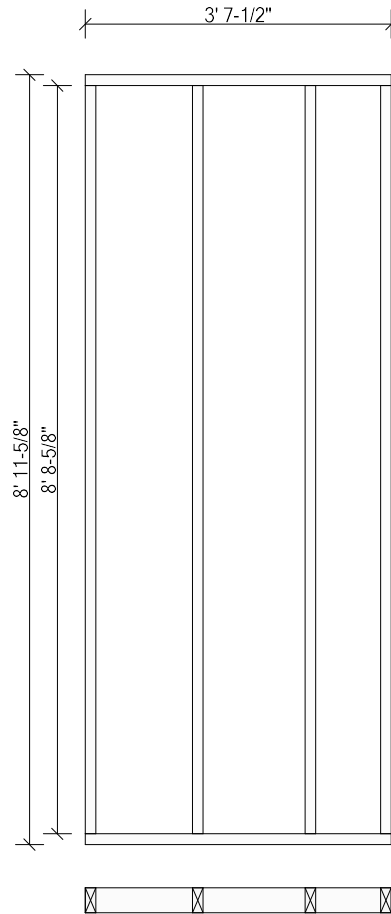

Top Plates: 2x4 SPF #2 3' 7-1/2" Bottom Plates: 2x4 SPF #2 3' 7-1/2"  
Studs: (4) 2x4 SPF #2 8' 8-5/8"

Panel #124   Length: 5' 3"   Height: 9' 1-1/8"   First Stud Face @3' 11-1/4" (1' 4" o.c.)   Diagonal: 10' 4-11/16"

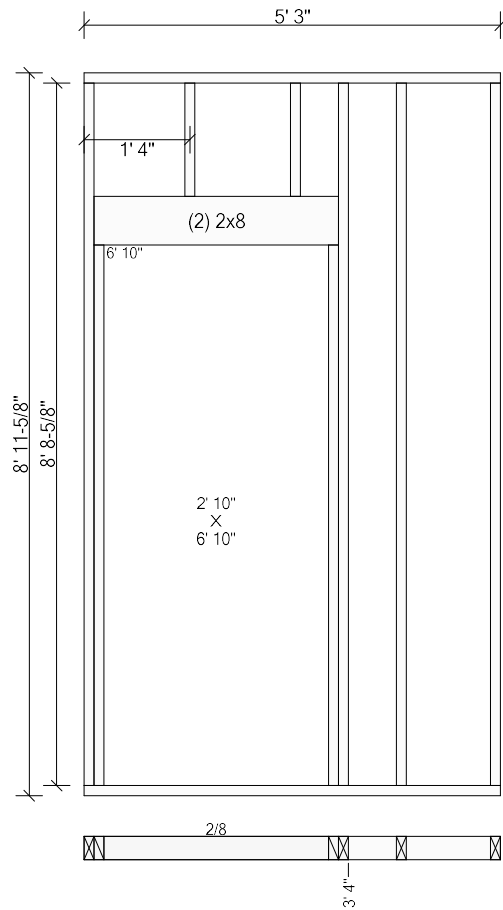

Top Plates: 2x4 SPF #2 5' 3"      Bottom Plates: 2x4 SPF #2 5' 3"  
Studs: (2) 2x4 SPF #2 8' 8-5/8"

Components & Subcomponents	Start	End
2/8 (6' 8-1/2")	@ Start	3' 4"

Panel #119 Length: 12' 2" Height: 9' 1-1/8" First Stud Face @1' 3-1/4" (1' 4" o.c.) Diagonal: 15' 1-3/8"

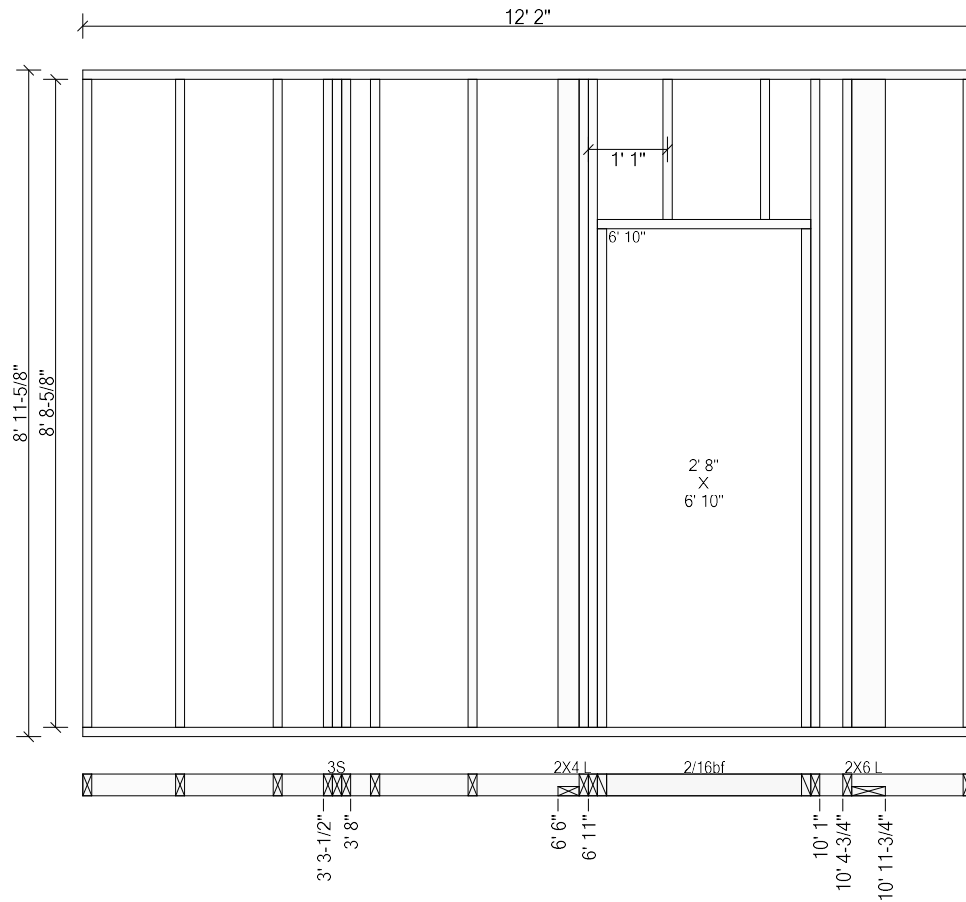

Top Plates: 2x4 SPF #2 12' 2" Bottom Plates: 2x4 SPF #2 12' 2"  
Studs: (6) 2x4 SPF #2 8' 8-5/8"

Components & Subcomponents	Start	End
3S	3' 3-1/2"	3' 8"
2X4 L (2x4 Dn)	6' 6"	6' 11"
2/16bf (6' 8-1/2")	6' 11"	10' 1"
2X6 L (2x6 Dn)	10' 4-3/4"	10' 11-3/4"

Panel #122   Length: 6' 0"   Height: 9' 1-1/8"   First Stud Face @1' 3-1/4" (1' 4" o.c.)   Diagonal: 10' 9-1/2"

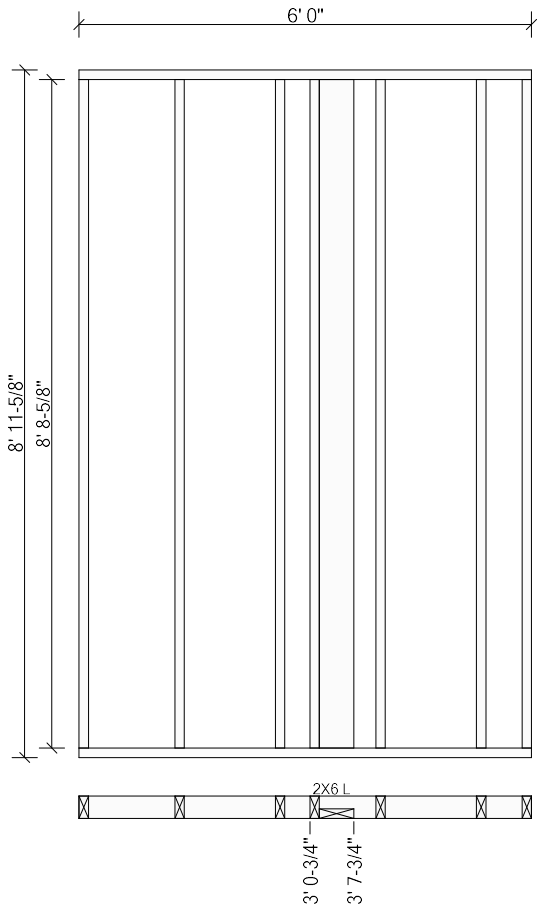

Top Plates: 2x4 SPF #2 6' 0"   Bottom Plates: 2x4 SPF #2 6' 0"  
Studs: (6) 2x4 SPF #2 8' 8-5/8"

Components & Subcomponents	Start	End
2X6 L (2x6 Dn)	3' 0-3/4"	3' 7-3/4"

Panel #121 Length: 6' 0" Height: 9' 1-1/8" First Stud Face @3' 11-1/4" (1' 4" o.c.) Diagonal: 10' 9-1/2"

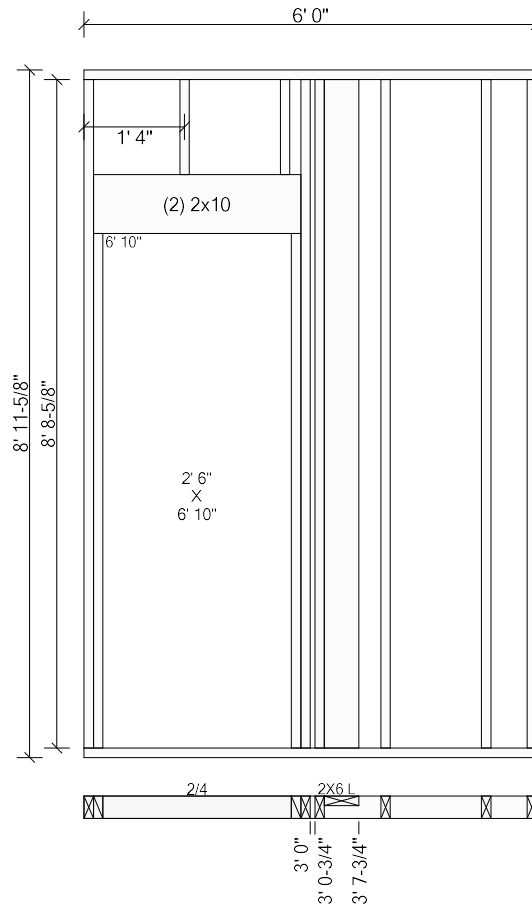

Top Plates: 2x4 SPF #2 6' 0" Bottom Plates: 2x4 SPF #2 6' 0"  
Studs: (3) 2x4 SPF #2 8' 8-5/8"

Components & Subcomponents	Start	End
2/4 (6' 8-1/2")	@ Start	3' 0"
2X6 L (2x6 Up)	3' 0-3/4"	3' 7-3/4"

Panel #120   Length: 3' 7-3/4"   Height: 9' 1-1/8"   Diagonal: 9' 8-3/16"

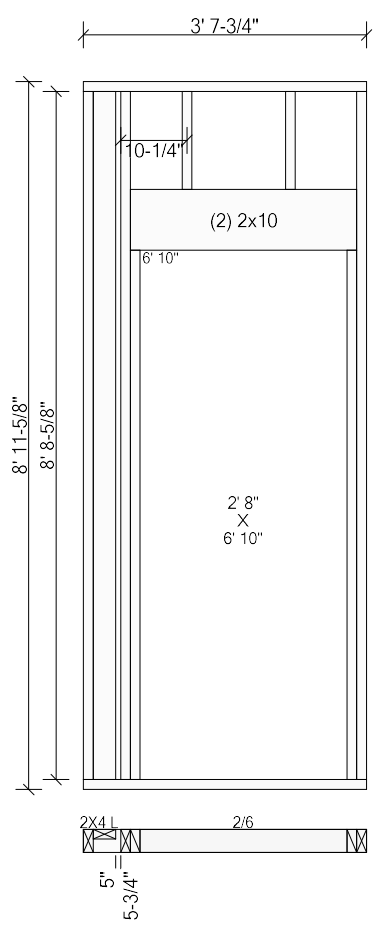

Top Plates: 2x4 SPF #2 3' 7-3/4" Bottom Plates: 2x4 SPF #2 3' 7-3/4"

Components & Subcomponents	Start	End
2X4 L (2x4 Up)	@ Start	5"
2/6 (6' 8-1/2")	5-3/4"	@ End



Panel #112 Length: 9' 2" Height: 9' 1-1/8" First Stud Face @1' 3-1/4" (1' 4" o.c.) Diagonal: 12' 9-7/8"

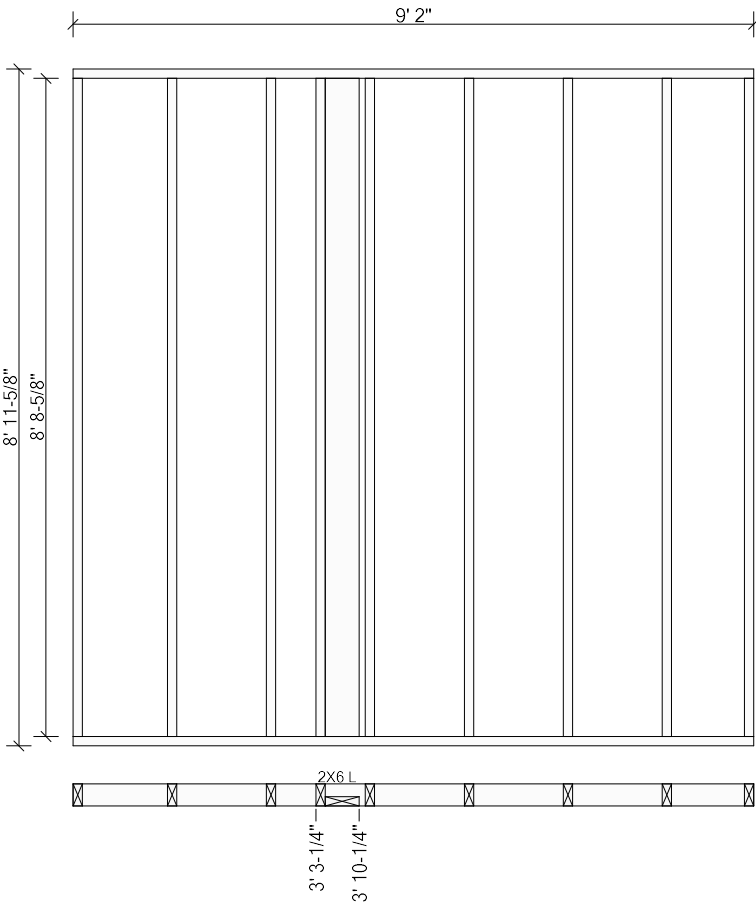

Top Plates: 2x4 SPF #2 9' 2" Bottom Plates: 2x4 SPF #2 9' 2"  
Studs: (8) 2x4 SPF #2 8' 8-5/8"

Components & Subcomponents	Start	End
2X6 L (2x6 Dn)	3' 3-1/4"	3' 10-1/4"

Panel #177 Length: 11' 7-1/2" Height: 9' 1-1/8" First Stud Face @ 1' 3-1/4" (1' 4" o.c.) Diagonal: 14' 8-3/16"

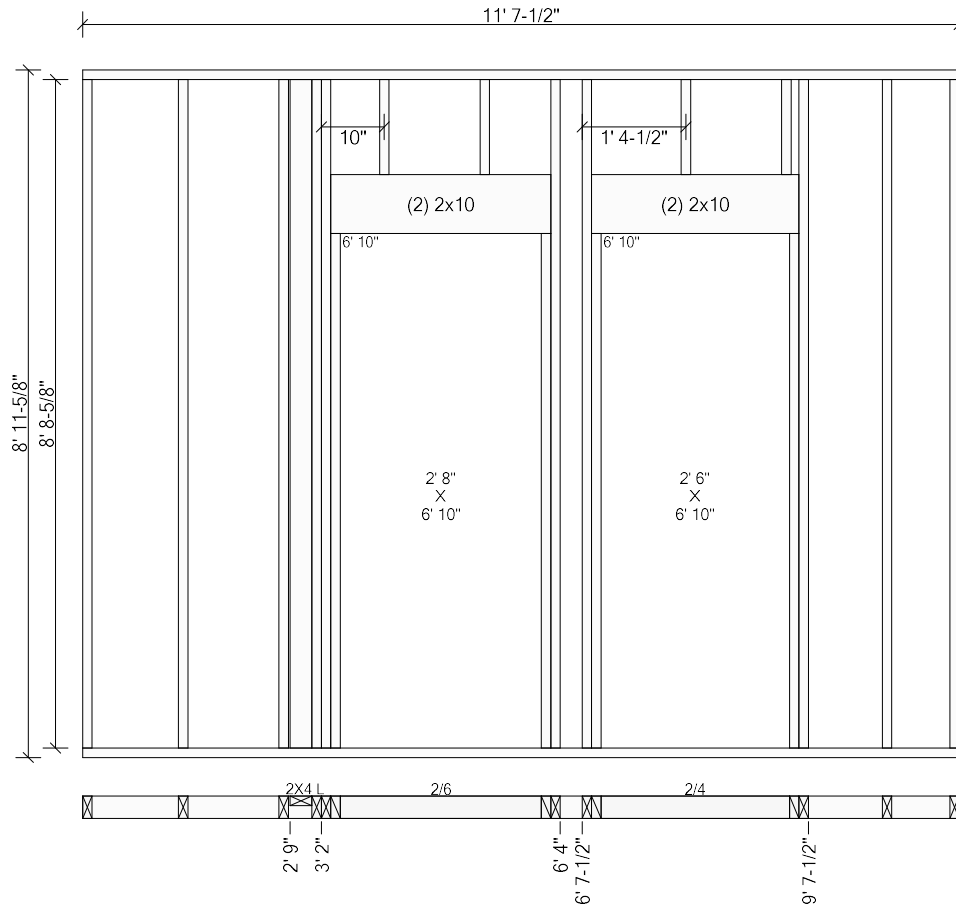

Top Plates: 2x4 SPF #2 11' 7-1/2" Bottom Plates: 2x4 SPF #2 11' 7-1/2"  
Studs: (5) 2x4 SPF #2 8' 8-5/8"

Components & Subcomponents	Start	End
2X4 L (2x4 Up)	2' 9"	3' 2"
2/6 (6' 8-1/2")	3' 2"	6' 4"
2/4 (6' 8-1/2")	6' 7-1/2"	9' 7-1/2"

Panel #114 Length: 2' 1" Height: 9' 1-1/8" First Stud Face @1' 3-1/4" (1' 4" o.c.) Diagonal: 9' 2-1/2"

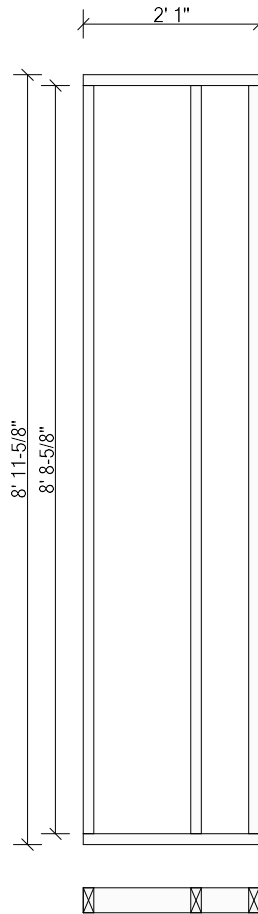

Top Plates: 2x4 SPF #2 2' 1" Bottom Plates: 2x4 SPF #2 2' 1"  
Studs: (3) 2x4 SPF #2 8' 8-5/8"

Panel #110 Length: 8' 0" Height: 9' 1-1/8" First Stud Face @1' 3-1/4" (1' 4" o.c.) Diagonal: 12' 0-1/4"

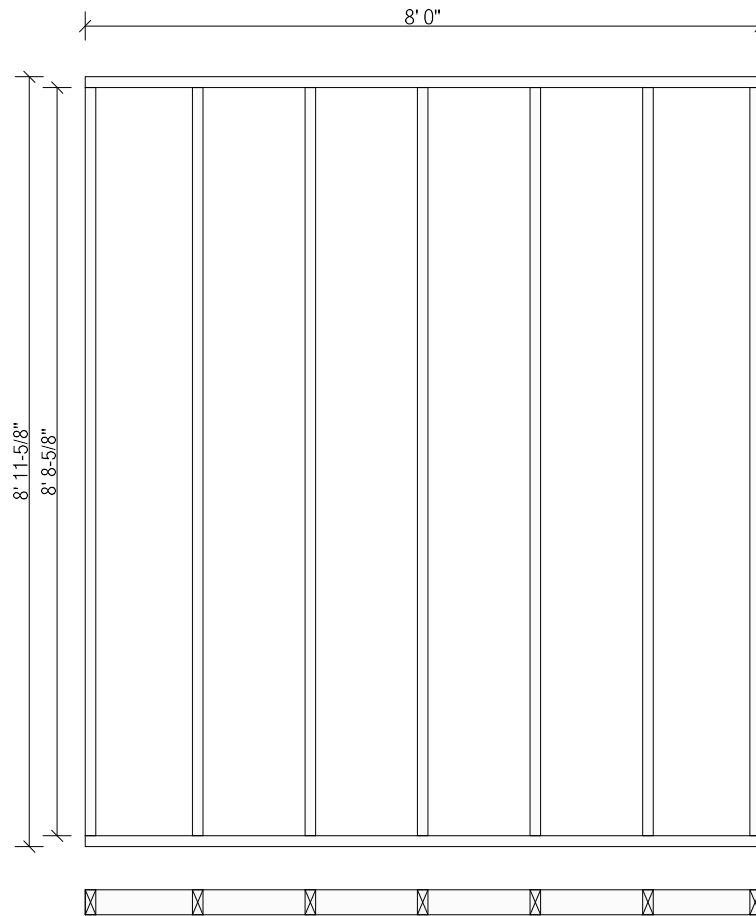

Top Plates: 2x4 SPF #2 8' 0" Bottom Plates: 2x4 SPF #2 8' 0"  
Studs: (7) 2x4 SPF #2 8' 8-5/8"

Panel #113 Length: 5' 9" Height: 9' 1-1/8" Diagonal: 10' 7-7/8"

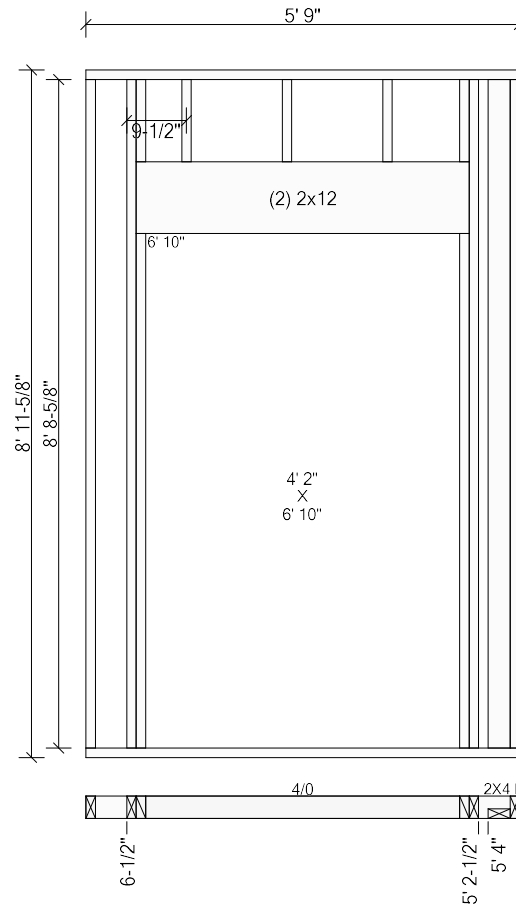

Top Plates: 2x4 SPF #2 5' 9" Bottom Plates: 2x4 SPF #2 5' 9"  
Studs: 2x4 SPF #2 8' 8-5/8"

Components & Subcomponents	Start	End
4/0 (6' 8-1/2")	6-1/2"	5' 2-1/2"
2X4 L (2x4 Dn)	5' 4"	@ End

Panel #111   Length: 9' 5-1/2"   Height: 9' 1-1/8"   First Stud Face @ 1' 3-1/4" (1' 4" o.c.)   Diagonal: 13' 0-7/16"

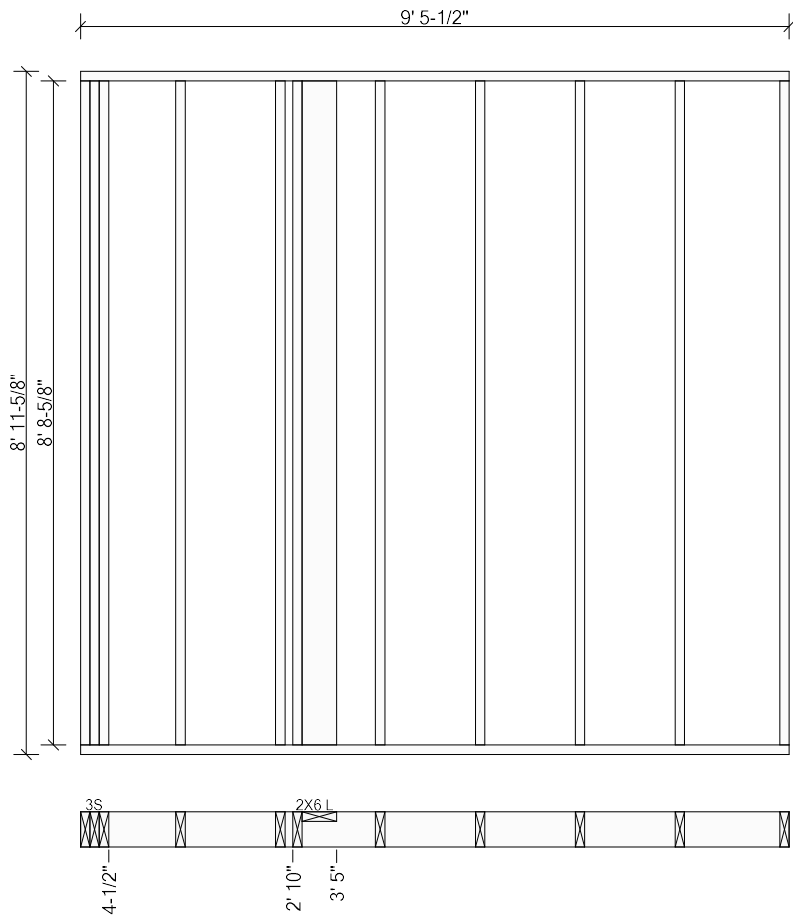

Top Plates: 2x6 SPF #2 9' 5-1/2" Bottom Plates: 2x6 SPF #2 9' 5-1/2"  
Studs: (7) 2x6 SPF #2 8' 8-5/8"

Components & Subcomponents	Start	End
3S	@ Start	4'-1/2"
2X6 L (2x6 Up)	2' 10"	3' 5"

Panel #117   Length: 9' 5-1/2"   Height: 9' 1-1/8"   First Stud Face @1' 3-1/4" (1' 4" o.c.)   Diagonal: 13' 0-7/16"

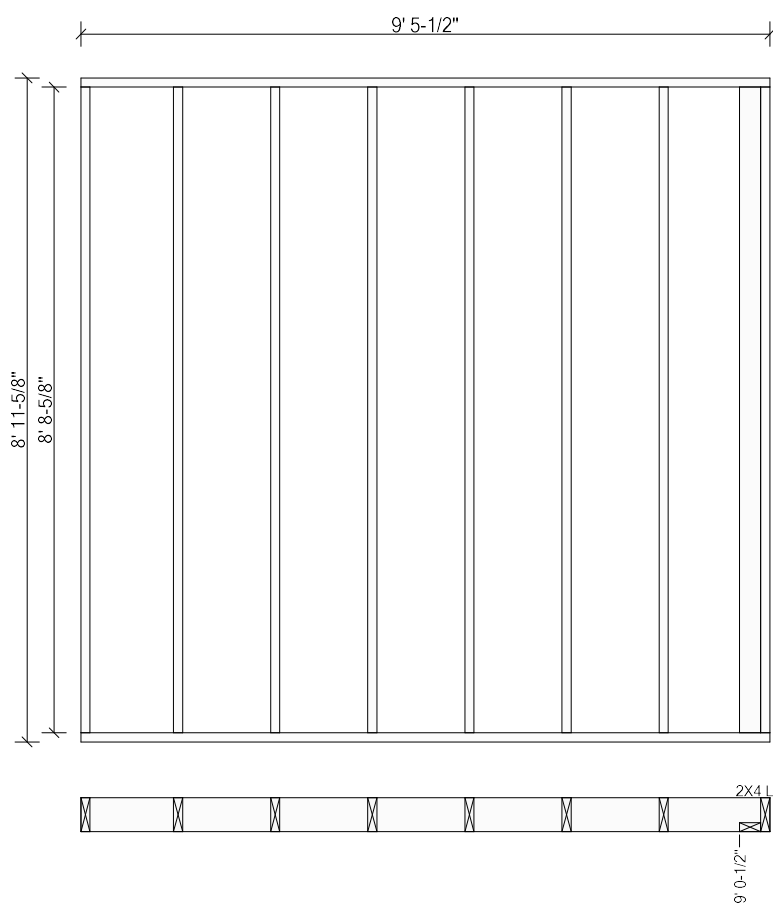

Top Plates: 2x6 SPF #2 9' 5-1/2"   Bottom Plates: 2x6 SPF #2 9' 5-1/2"  
Studs: (7) 2x6 SPF #2 8' 8-5/8"

Components & Subcomponents	Start	End
2X4 L (2x4 Dn)	9' 0-1/2"	@ End

Panel #88   Length: 16' 0"   Height: 9' 1-1/8"   First Stud Face @1' 3-1/4" (1' 4" o.c.)   Diagonal: 18' 4-1/8"

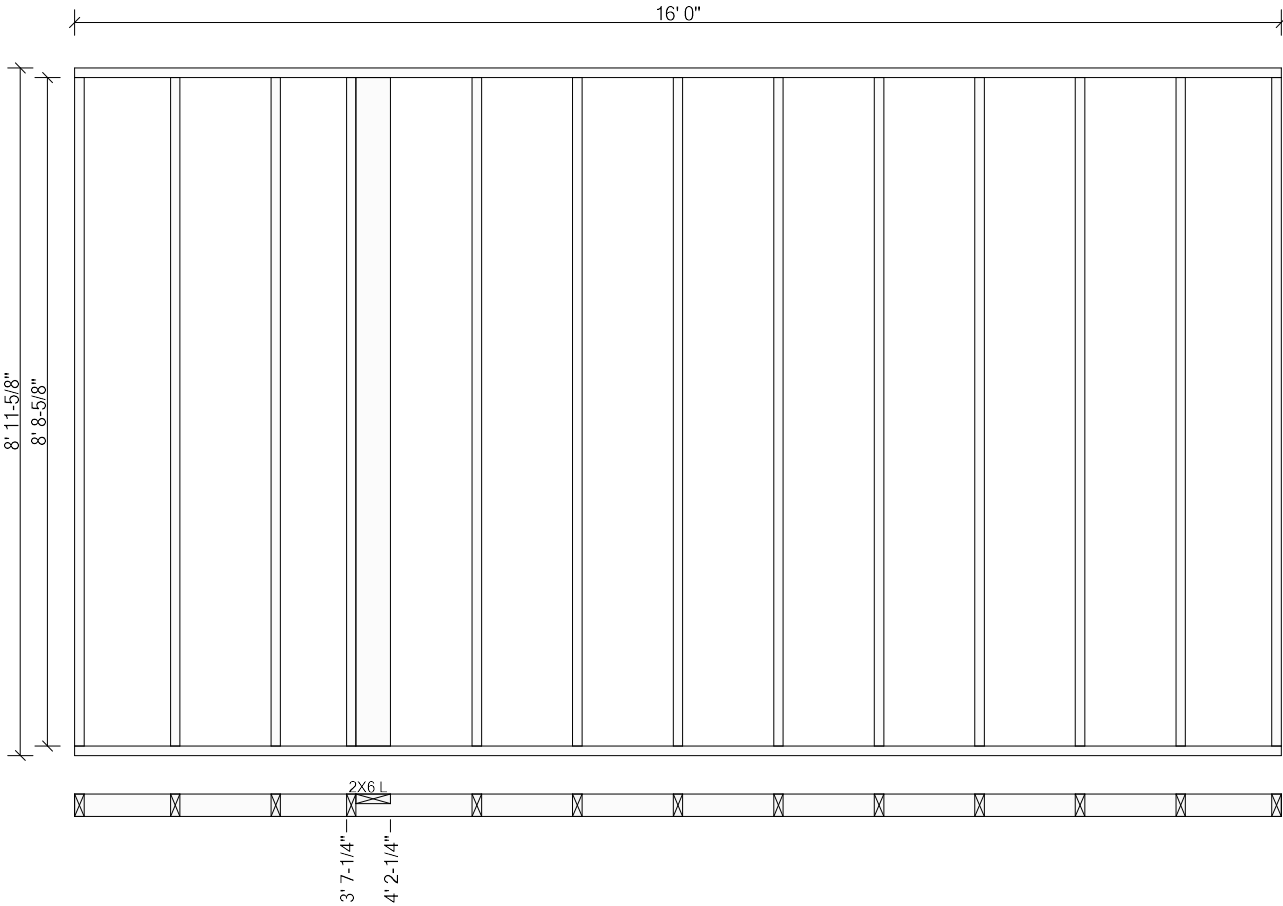

Top Plates:        2x4 SPF #2 16' 0"        Bottom Plates: 2x4 SPF-PT #2 16' 0"  
Studs: (12) 2x4 SPF #2 8' 8-5/8"

Components & Subcomponents	Start	End
2X6 L (2x6 Up)	3' 7-1/4"	4' 2-1/4"



Panel #87 Length: 16' 0" Height: 9' 1-1/8" First Stud Face @1' 3-1/4" (1' 4" o.c.) Diagonal: 18' 4-1/8"

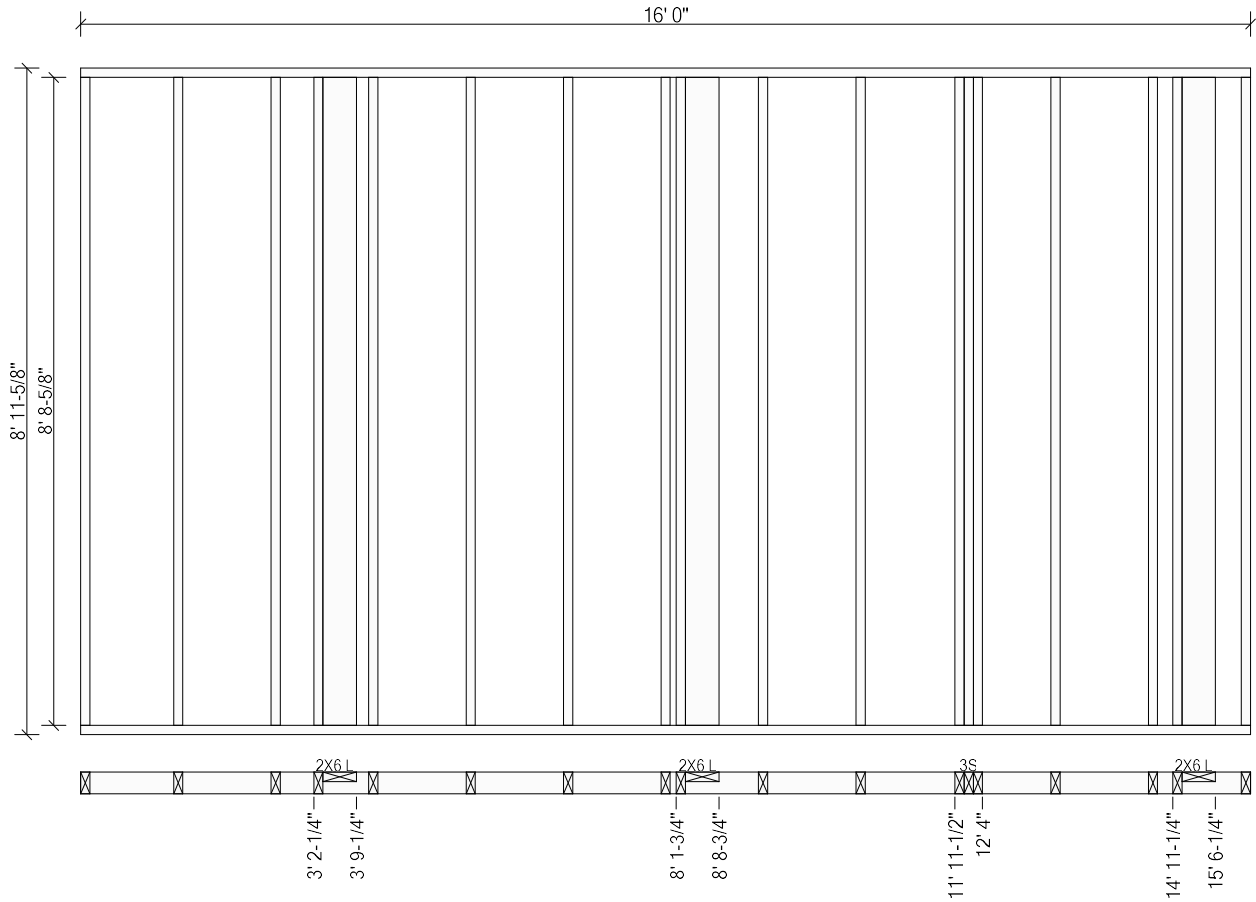

Top Plates: 2x4 SPF #2 16' 0" Bottom Plates: 2x4 SPF-PT #2 16' 0"  
Studs: (12) 2x4 SPF #2 8' 8-5/8"

Components & Subcomponents	Start	End
2X6 L (2x6 Up)	3' 2-1/4"	3' 9-1/4"
2X6 L (2x6 Up)	8' 1-3/4"	8' 8-3/4"
3S	11' 11-1/2"	12' 4"
2X6 L (2x6 Up)	14' 11-1/4"	15' 6-1/4"

Panel #86 Length: 13' 5" Height: 9' 1-1/8" First Stud Face @1' 4-1/4" (1' 4" o.c.) Diagonal: 16' 1-11/16"

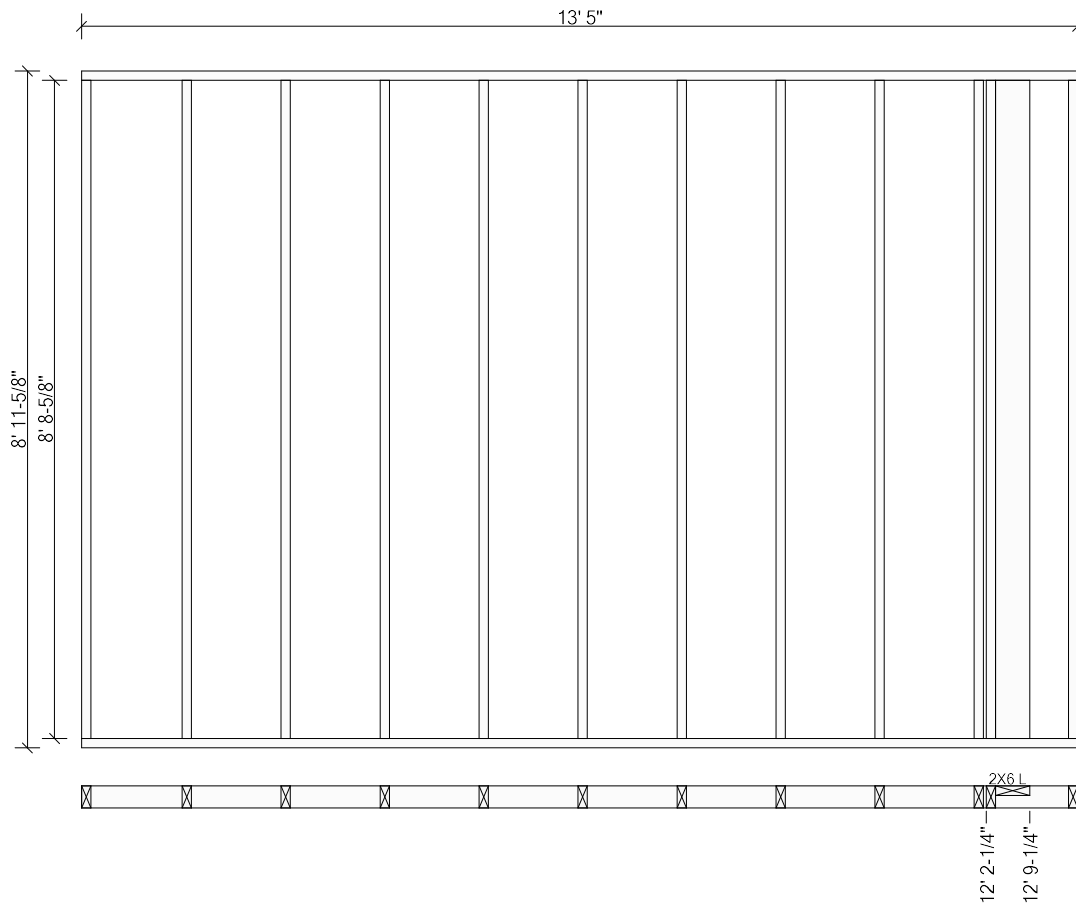

Top Plates: 2x4 SPF #2 13' 5" Bottom Plates: 2x4 SPF-PT #2 13' 5"  
Studs: (11) 2x4 SPF #2 8' 8-5/8"

Components & Subcomponents	Start	End
2X6 L (2x6 Up)	12' 2-1/4"	12' 9-1/4"

Panel #131 Length: 3' 3" Height: 9' 1-1/8" First Stud Face @1' 3-1/4" (1' 4" o.c.) Diagonal: 9' 6-1/2"

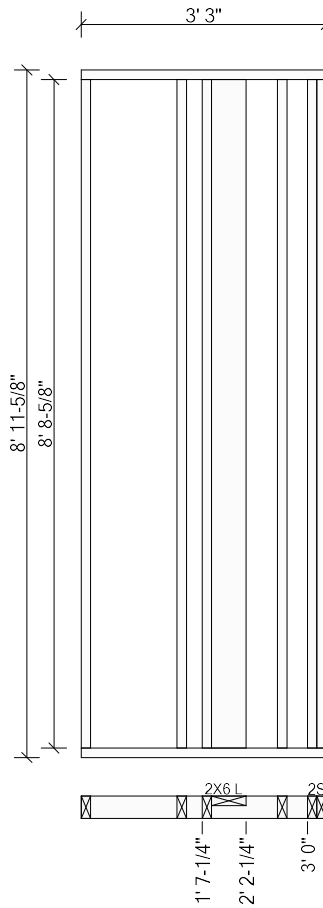

Top Plates: 2x4 SPF #2 3' 3" Bottom Plates: 2x4 SPF #2 3' 3"  
Studs: (3) 2x4 SPF #2 8' 8-5/8"

Components & Subcomponents	Start	End
2X6 L (2x6 Up)	1' 7-1/4"	2' 2-1/4"
2S	3' 0"	@ End

Panel #132   Length: 4' 1-1/2"   Height: 9' 1-1/8"   Diagonal: 9' 10-7/16"

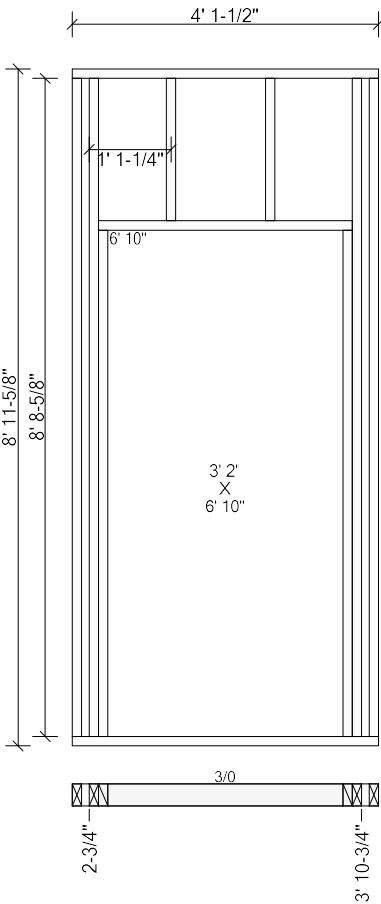

Top Plates: 2x4 SPF #2 4' 1-1/2" Bottom Plates: 2x4 SPF #2 4' 1-1/2"  
Studs: (2) 2x4 SPF #2 8' 8-5/8"

Components & Subcomponents	Start	End
3/0 (6' 8-1/2")	2-3/4"	3' 10-3/4"

Panel #147 Length: 5' 6-3/4" Height: 9' 1-1/8" First Stud Face @1' 3-1/4" (1' 4" o.c.) Diagonal: 10' 6-5/8"

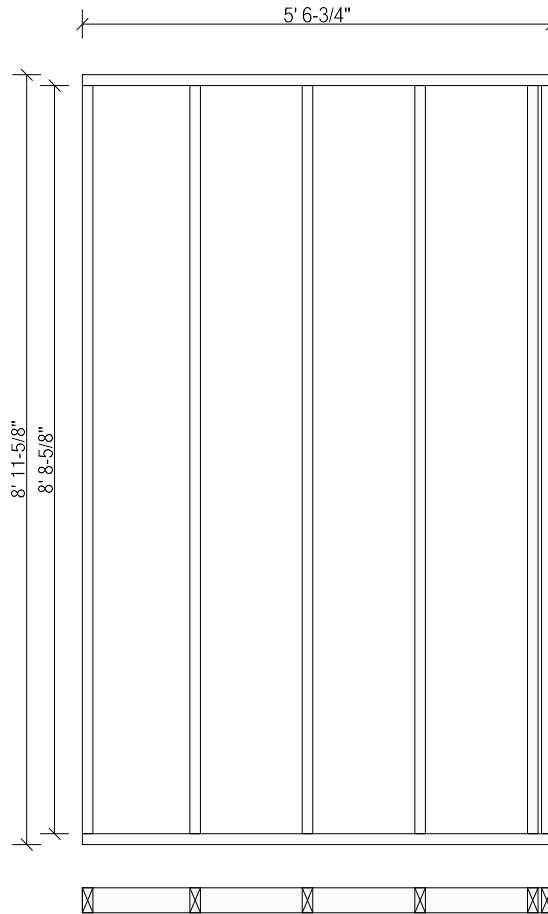

Top Plates: 2x4 SPF #2 5' 6-3/4" Bottom Plates: 2x4 SPF #2 5' 6-3/4"  
Studs: (6) 2x4 SPF #2 8' 8-5/8"

Panel #127 Length: 12' 4" Height: 9' 1-1/8" First Stud Face @1' 3-1/4" (1' 4" o.c.) Diagonal: 15' 3"

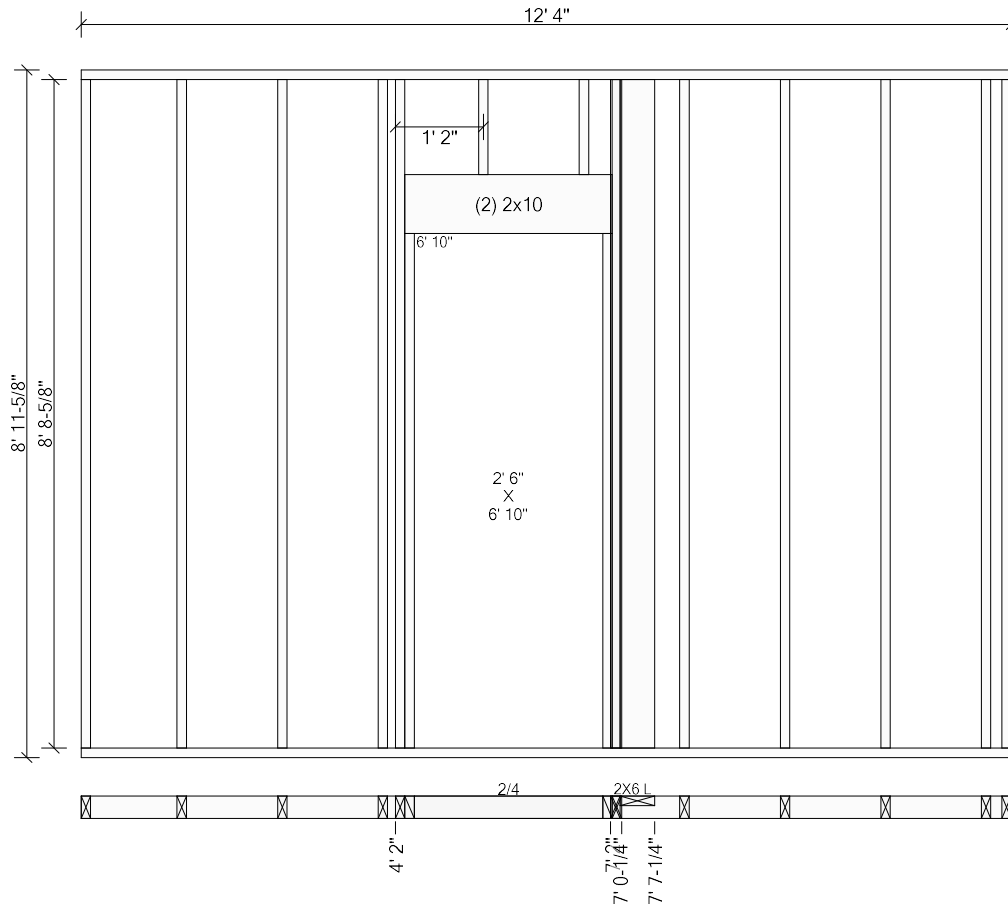

Top Plates: 2x4 SPF #2 12' 4" Bottom Plates: 2x4 SPF #2 12' 4"  
Studs: (9) 2x4 SPF #2 8' 8-5/8"

Components & Subcomponents	Start	End
2/4 (6' 8-1/2")	4' 2"	7' 2"
2X6 L (2x6 Up)	7' 0-1/4"	7' 7-1/4"

Panel #128 Length: 13' 6-3/4" Height: 9' 1-1/8" First Stud Face @13' 3-1/4" (1' 4" o.c.) Diagonal: 16' 3-1/8"

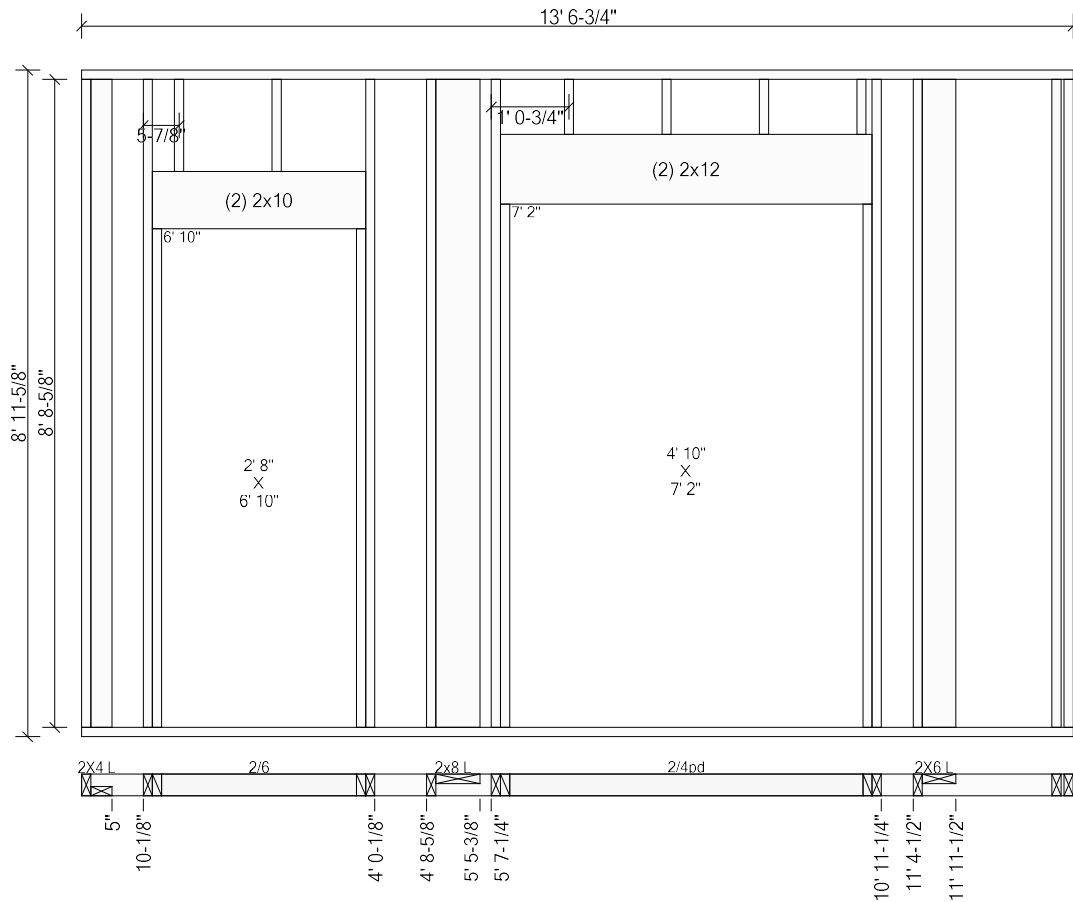

Top Plates: 2x4 SPF #2 13' 6-3/4" Bottom Plates: 2x4 SPF #2 13' 6-3/4"  
Studs: (2) 2x4 SPF #2 8' 8-5/8"

Components & Subcomponents	Start	End
2X4 L (2x4 Dn)	@ Start	5"
2/6 (6' 8-1/2")	10'-1/8"	4' 0-1/8"
2x8 L (2x8 Up)	4' 8-5/8"	5' 5-3/8"
2/4pd (7' 0-1/2")	5' 7-1/4"	10' 11-1/4"
2X6 L (2x6 Up)	11' 4-1/2"	11' 11-1/2"

Panel #130 Length: 8' 3" Height: 9' 1-1/8" First Stud Face @5' 3-1/4" (1' 4" o.c.) Diagonal: 12' 2-1/4"

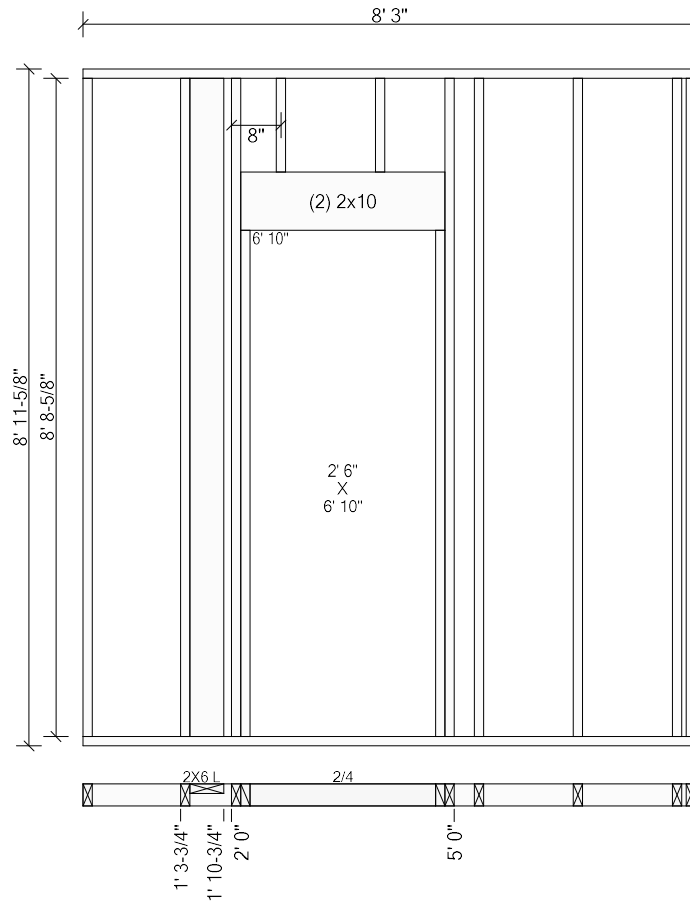

Top Plates: 2x4 SPF #2 8' 3" Bottom Plates: 2x4 SPF #2 8' 3"  
Studs: (5) 2x4 SPF #2 8' 8-5/8"

Components & Subcomponents	Start	End
2X6 L (2x6 Up)	1' 3-3/4"	1' 10-3/4"
2/4 (6' 8-1/2")	2' 0"	5' 0"



Panel #135   Length: 6' 6"   Height: 9' 1-1/8"   First Stud Face @1' 3-1/4" (1' 4" o.c.)   Diagonal: 11' 0-15/16"

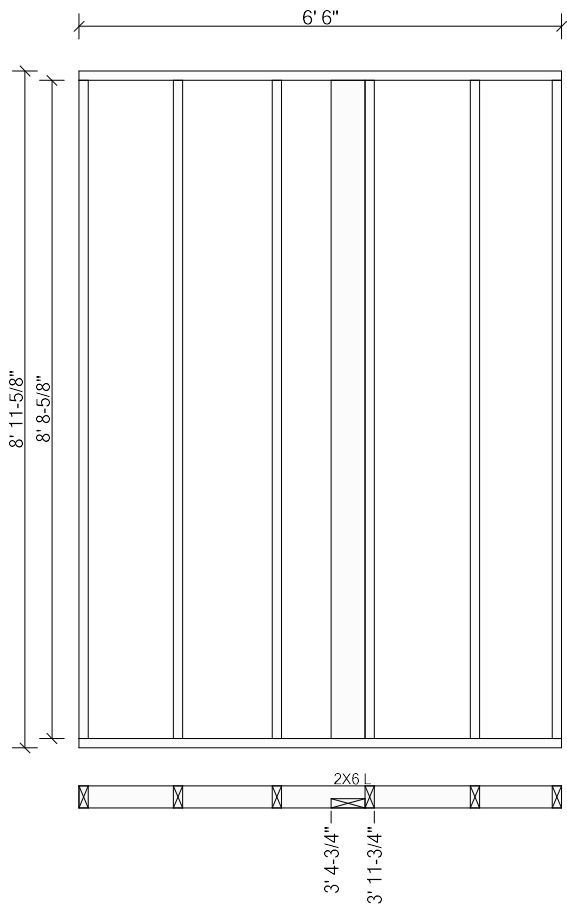

Top Plates: 2x4 SPF #2 6' 6"   Bottom Plates: 2x4 SPF #2 6' 6"  
Studs: (5) 2x4 SPF #2 8' 8-5/8"

Components & Subcomponents	Start	End
2X6 L (2x6 Dn)	3' 4-3/4"	3' 11-3/4"



Panel #146   Length: 3' 7-15/16"   Height: 9' 1-1/8"   Diagonal: 9' 8-1/4"

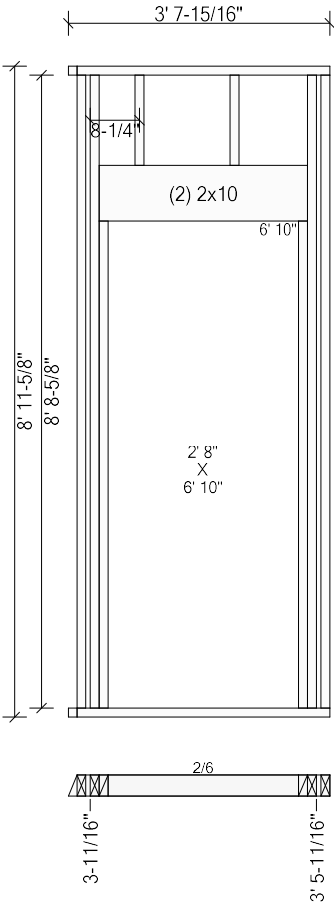

Top Plates:    2x4 SPF #2 3' 7-15/16" 22.5 / Sk | Bottom Plates: 2x4 SPF #2 3' 7-15/16" 22.5 / Sk |  
Studs: (2) 2x4 SPF #2 8' 8-5/8"

Components & Subcomponents	Start	End
2/6 (6' 8-1/2")	3-11/16"	3' 5-11/16"

Panel #133 Length: 11' 2" Height: 9' 1-1/8" First Stud Face @1' 3-1/4" (1' 4" o.c.) Diagonal: 14' 3-7/8"

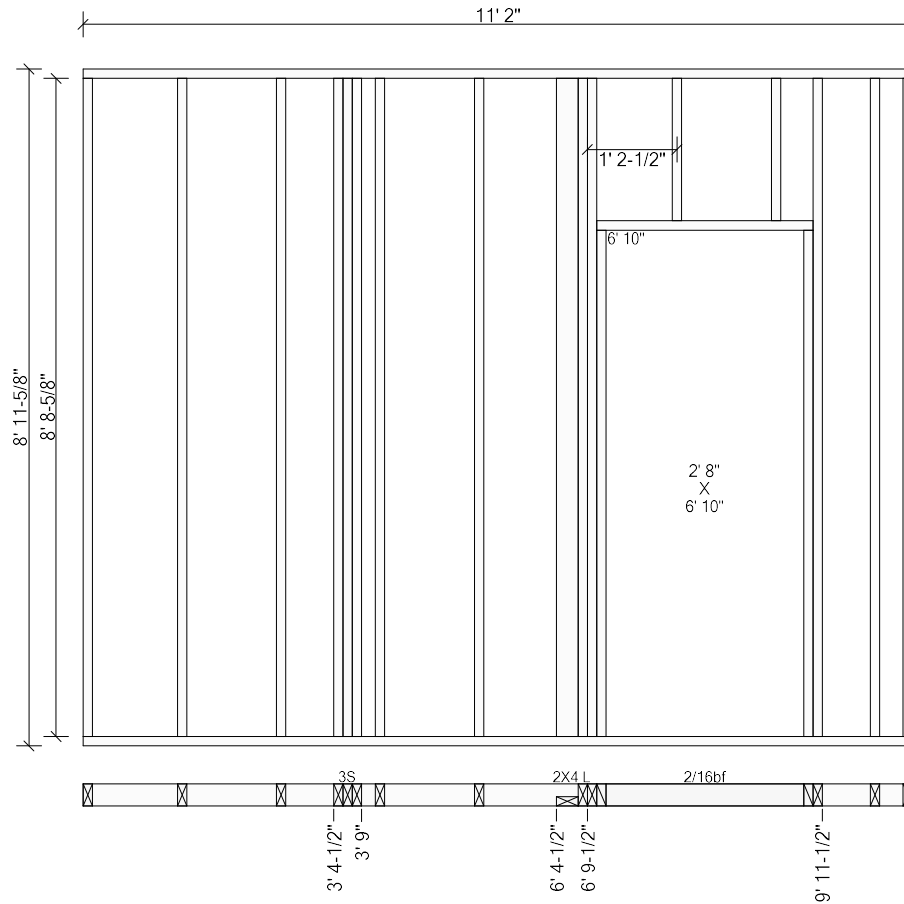

Top Plates: 2x4 SPF #2 11' 2" Bottom Plates: 2x4 SPF #2 11' 2"  
Studs: (7) 2x4 SPF #2 8' 8-5/8"

Components & Subcomponents	Start	End
3S	3' 4-1/2"	3' 9"
2X4 L (2x4 Dn)	6' 4-1/2"	6' 9-1/2"
2/16bf (6' 8-1/2")	6' 9-1/2"	9' 11-1/2"

Panel #136 Length: 4' 4-1/2" Height: 9' 1-1/8" First Stud Face @1' 3-1/4" (1' 4" o.c.) Diagonal: 9' 11-3/4"

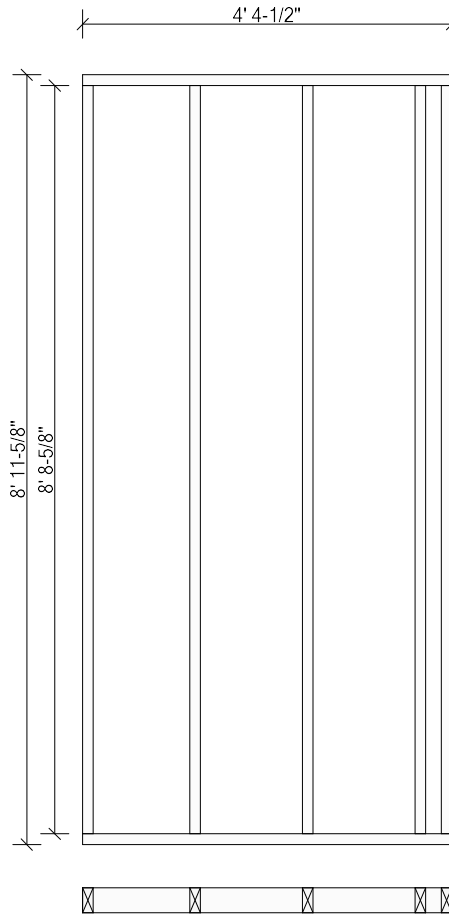

Top Plates: 2x4 SPF #2 4' 4-1/2" Bottom Plates: 2x4 SPF #2 4' 4-1/2"  
Studs: (5) 2x4 SPF #2 8' 8-5/8"

Panel #134 Length: 6' 9-1/2" Height: 9' 1-1/8" First Stud Face @ 1' 3-1/4" (1' 4" o.c.) Diagonal: 11' 3"

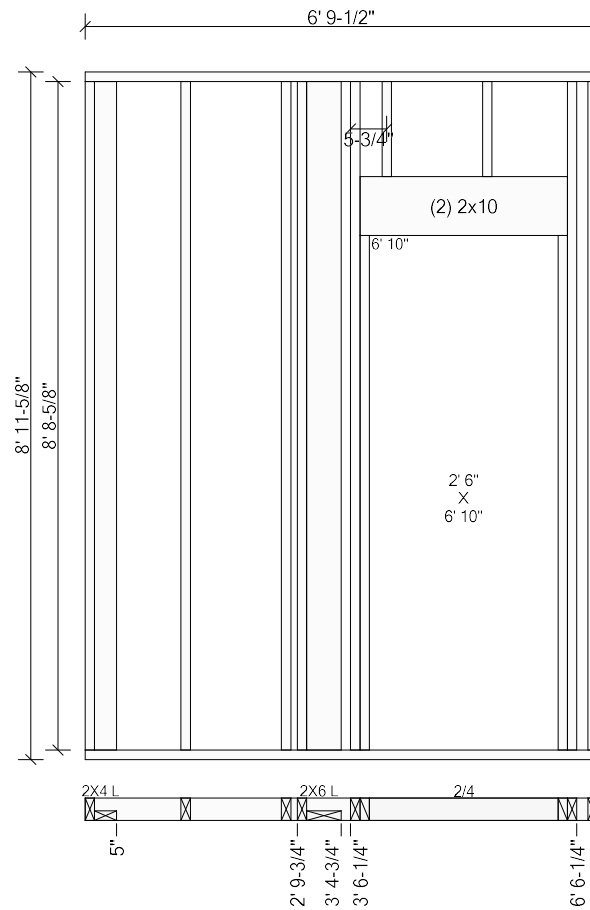

Top Plates: 2x4 SPF #2 6' 9-1/2" Bottom Plates: 2x4 SPF #2 6' 9-1/2"  
Studs: (3) 2x4 SPF #2 8' 8-5/8"

Components & Subcomponents	Start	End
2X4 L (2x4 Dn)	@ Start	5"
2X6 L (2x6 Dn)	2' 9-3/4"	3' 4-3/4"
2/4 (6' 8-1/2")	3' 6-1/4"	6' 6-1/4"

Panel #144 Length: 4' 1-1/2" Height: 9' 1-1/8" Diagonal: 9' 10-7/16"

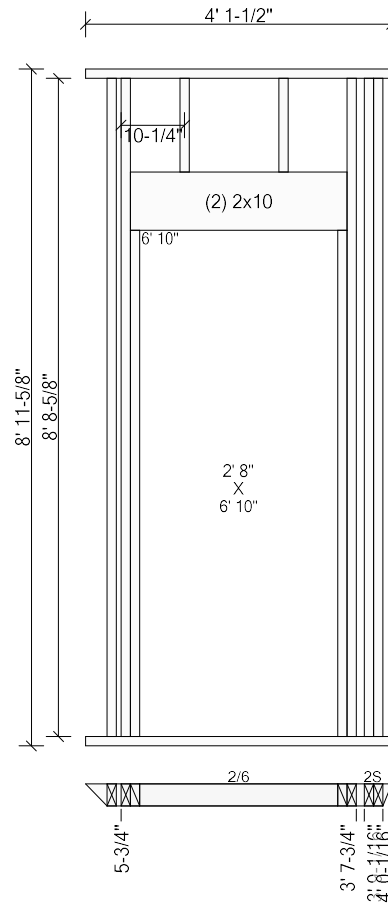

Top Plates: 2x4 SPF #2 4' 1-1/2" -45 \ Sk / -22.5 Bottom Plates: 2x4 SPF #2 4' 1-1/2" -45 \ Sk / -22.5  
Studs: 2x4 SPF #2 8' 8-5/8"

Components & Subcomponents	Start	End
2/6 (6' 8-1/2")	5-3/4"	3' 7-3/4"
2S	3' 9-1/16"	4' 0-1/16"

Panel #145 Length: 9' 5-7/16" Height: 9' 1-1/8" First Stud Face @1' 3-1/4" (1' 4" o.c.) Diagonal: 13' 0-3/8"

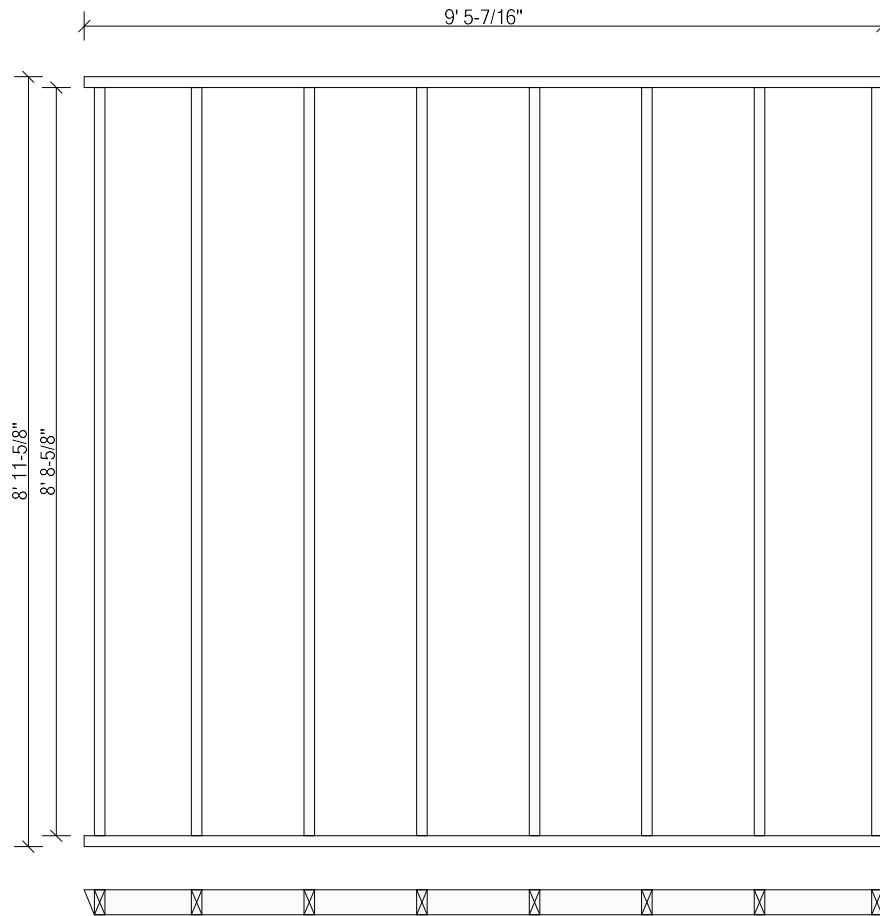

Top Plates: 2x4 SPF #2 9' 5-7/16" -22.5 \ Sk | Bottom Plates: 2x4 SPF #2 9' 5-7/16" -22.5 \ Sk |  
Studs: (8) 2x4 SPF #2 8' 8-5/8"

Panel #141   Length: 6' 4"   Height: 9' 1-1/8"   First Stud Face @1' 3-1/4" (1' 4" o.c.)   Diagonal: 10' 11-3/4"

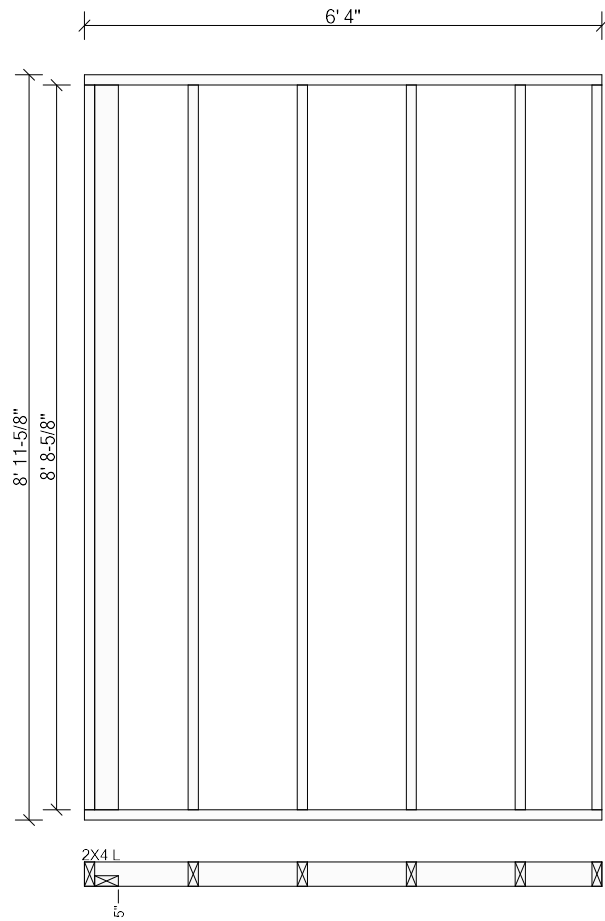

Top Plates:    2x4 SPF #2 6' 4"    Bottom Plates: 2x4 SPF #2 6' 4"  
Studs: (5) 2x4 SPF #2 8' 8-5/8"

Components & Subcomponents	Start	End
2X4 L (2x4 Dn)	@ Start	5"



Panel #140   Length: 5' 3"   Height: 9' 1-1/8"   First Stud Face @3' 11-1/4" (1' 4" o.c.)   Diagonal: 10' 4-11/16"

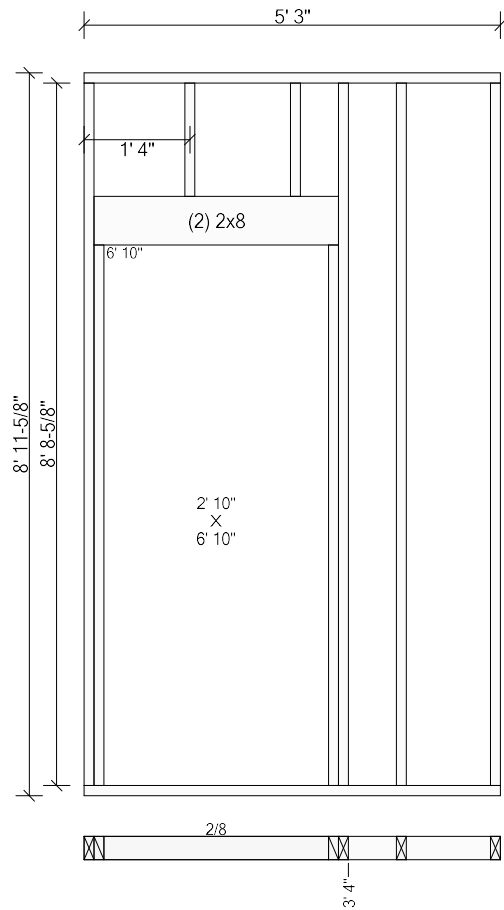

Top Plates: 2x4 SPF #2 5' 3"      Bottom Plates: 2x4 SPF #2 5' 3"  
Studs: (2) 2x4 SPF #2 8' 8-5/8"

Components & Subcomponents	Start	End
2/8 (6' 8-1/2")	@ Start	3' 4"

Panel #138   Length: 5' 0"   Height: 9' 1-1/8"   First Stud Face @3' 11-1/4" (1' 4" o.c.)   Diagonal: 10' 3-1/4"

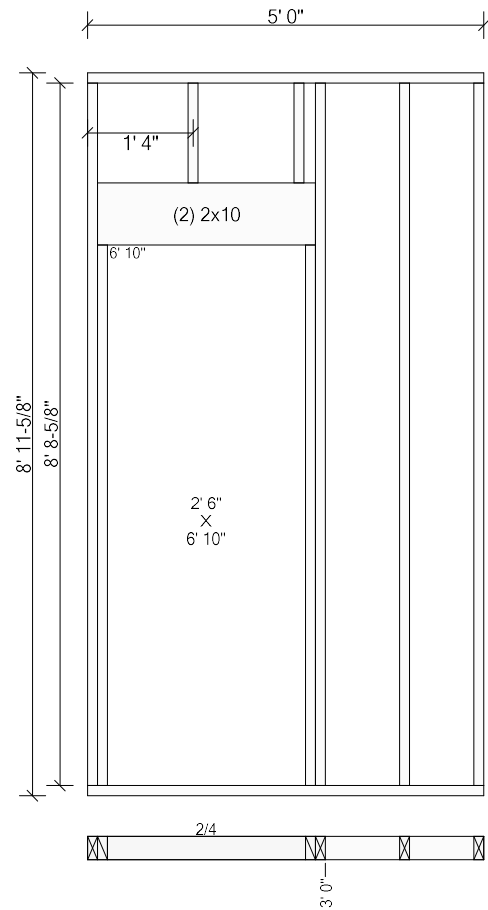

Top Plates: 2x4 SPF #2 5' 0"   Bottom Plates: 2x4 SPF #2 5' 0"  
Studs: (2) 2x4 SPF #2 8' 8-5/8"

Components & Subcomponents	Start	End
2/4 (6' 8-1/2")	@ Start	3' 0"

Panel #143   Length: 2' 1"   Height: 9' 1-1/8"   First Stud Face @1' 3-1/4" (1' 4" o.c.)   Diagonal: 9' 2-1/2"

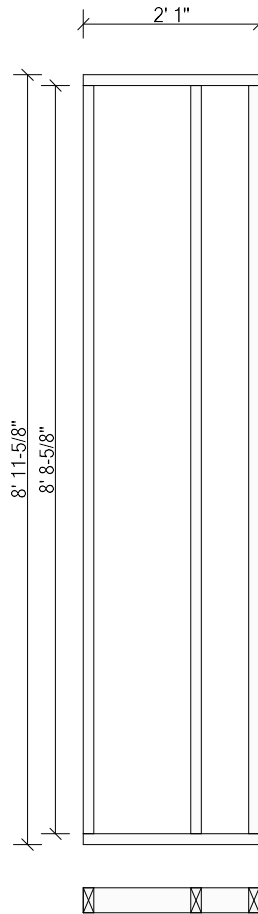

Top Plates:     2x4 SPF #2 2' 1"  
Studs: (3) 2x4 SPF #2 8' 8-5/8"

Bottom Plates: 2x4 SPF #2 2' 1"

Components & Subcomponents	Start	End
2X6 L (2x6 Up)	6' 7-1/4"	7' 2-1/4"
2X4 L (2x4 Dn)	8' 5-1/2"	@ End

Panel #142 Length: 7' 0-3/8" Height: 9' 1-1/8" Diagonal: 11' 4-3/4"

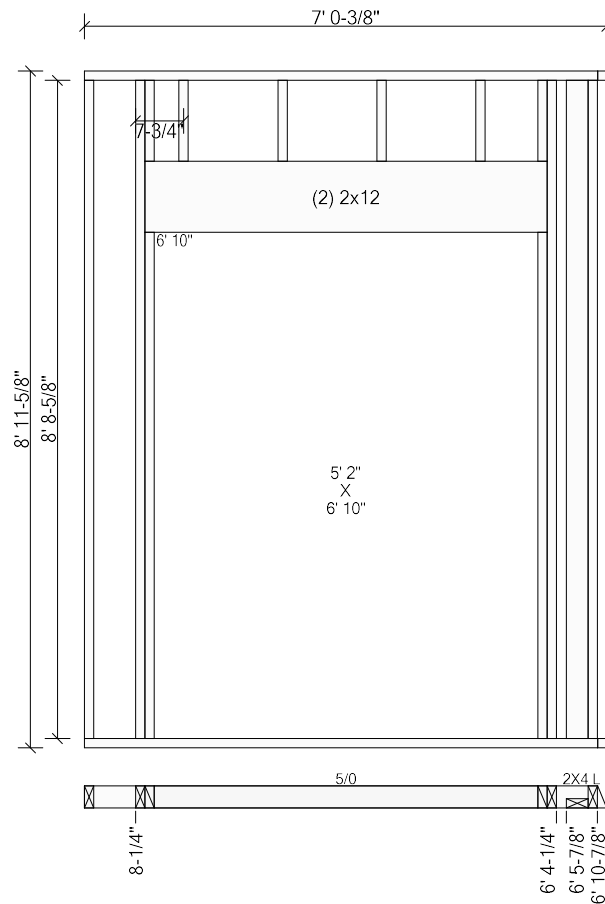

Top Plates: 2x4 SPF #2 7' 0-3/8" | Sk \ 22.5 Bottom Plates: 2x4 SPF #2 7' 0-3/8" | Sk \ 22.5  
Studs: 2x4 SPF #2 8' 8-5/8"

Components & Subcomponents	Start	End
5/0 (6' 8-1/2")	8-1/4"	6' 4-1/4"
2X4 L (2x4 Dn)	6' 5-7/8"	6' 10-7/8"

Panel #89   Length: 16' 0"   Height: 9' 1-1/8"   First Stud Face @1' 3-1/4" (1' 4" o.c.)   Diagonal: 18' 4-1/8"

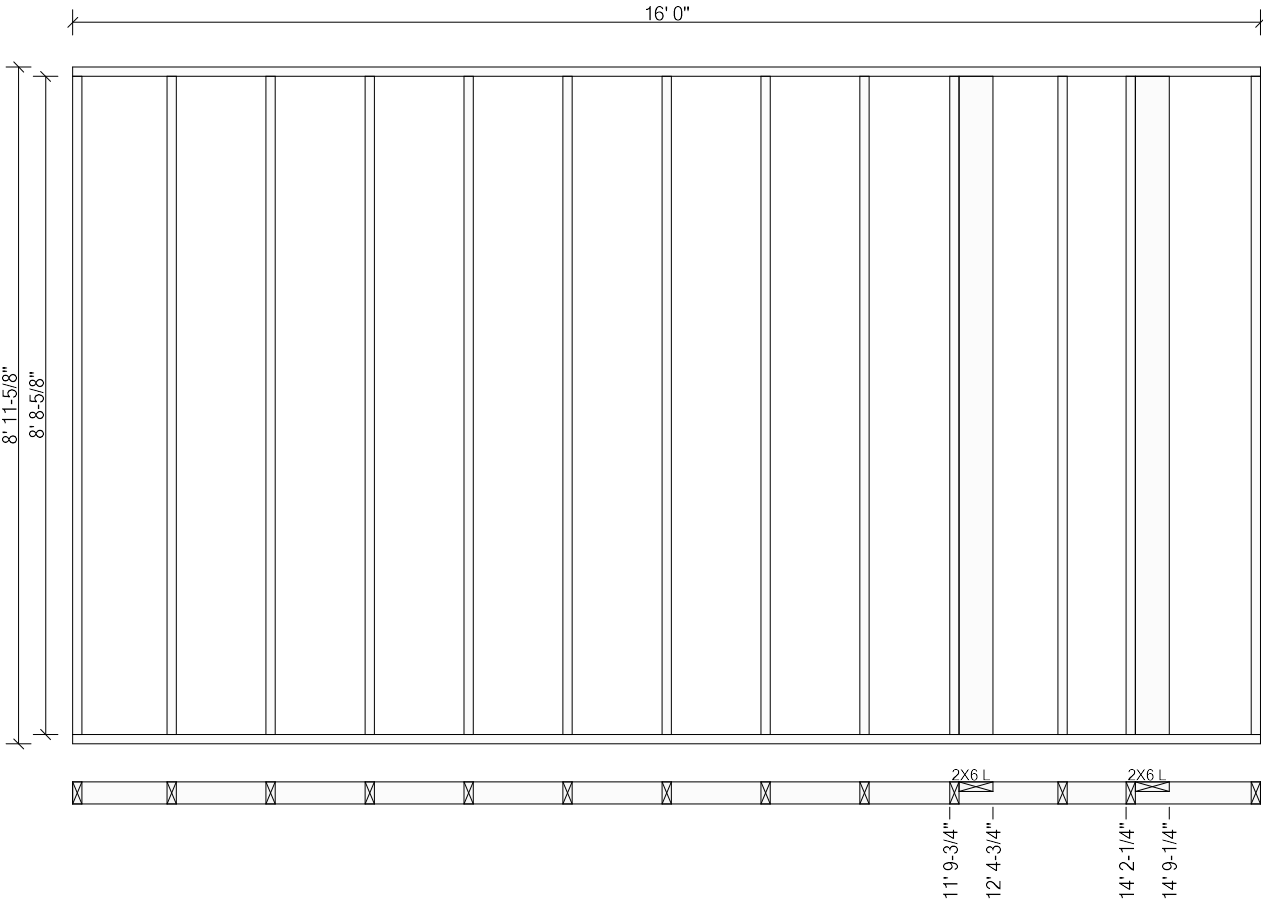

Top Plates: 2x4 SPF #2 16' 0"   Bottom Plates: 2x4 SPF-PT #2 16' 0"  
Studs: (11) 2x4 SPF #2 8' 8-5/8"

Components & Subcomponents	Start	End
2X6 L (2x6 Up)	11' 9-3/4"	12' 4-3/4"
2X6 L (2x6 Up)	14' 2-1/4"	14' 9-1/4"

Panel #90 Length: 16' 0" Height: 9' 1-1/8" First Stud Face @1' 3-1/4" (1' 4" o.c.) Diagonal: 18' 4-1/8"

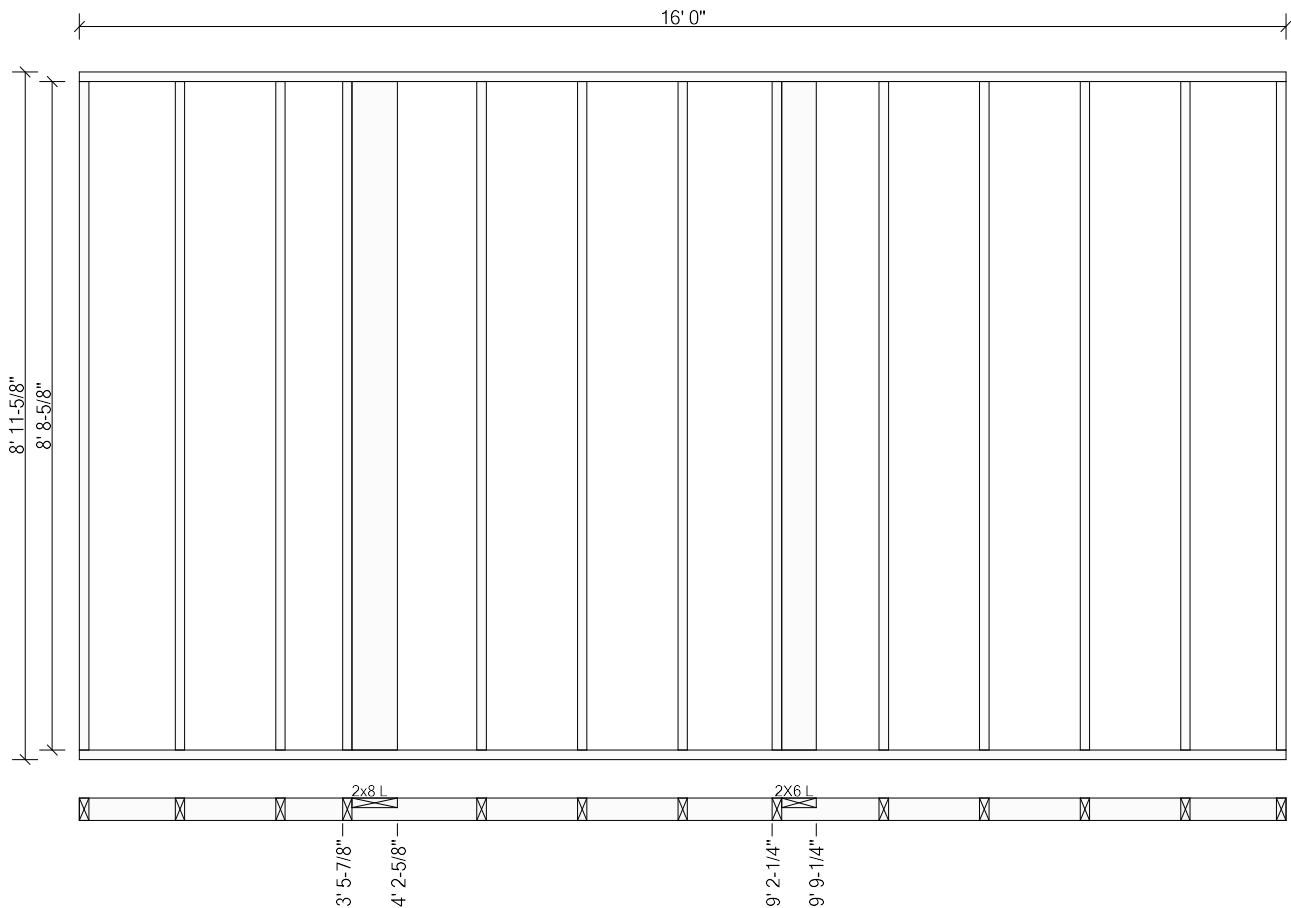

Top Plates: 2x4 SPF #2 16' 0" Bottom Plates: 2x4 SPF-PT #2 16' 0"  
Studs: (11) 2x4 SPF #2 8' 8-5/8"

Components & Subcomponents	Start	End
2x8 L (2x8 Up)	3' 5-7/8"	4' 2-5/8"
2x6 L (2x6 Up)	9' 2-1/4"	9' 9-1/4"

Panel #91   Length: 13' 5"   Height: 9' 1-1/8"   First Stud Face @1' 3-1/4" (1' 4" o.c.)   Diagonal: 16' 1-11/16"

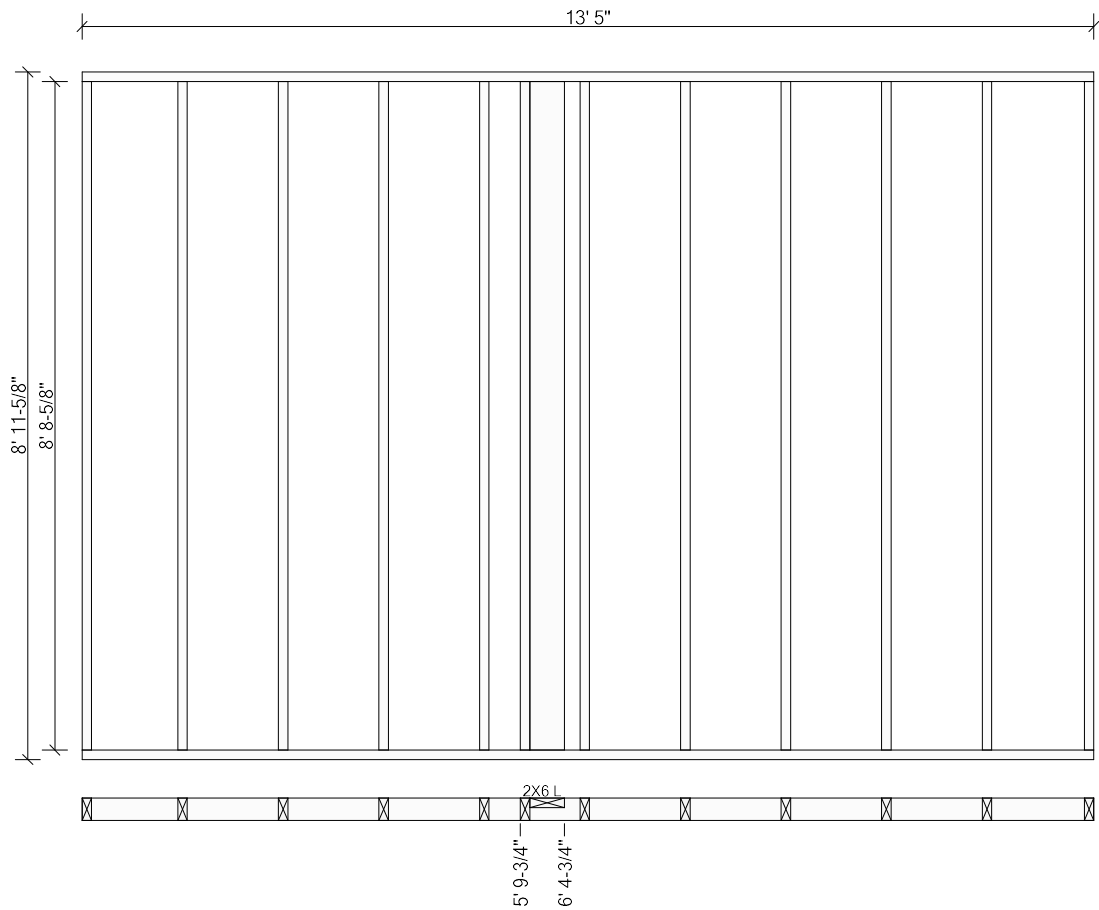

Top Plates: 2x4 SPF #2 13' 5"   Bottom Plates: 2x4 SPF-PT #2 13' 5"  
Studs: (11) 2x4 SPF #2 8' 8-5/8"

Components & Subcomponents	Start	End
2X6 L (2x6 Up)	5' 9-3/4"	6' 4-3/4"



Panel #129   Length: 9' 4-1/2"   Height: 9' 1-1/8"   First Stud Face @1' 3-1/4" (1' 4" o.c.)   Diagonal: 12' 11-11/16"

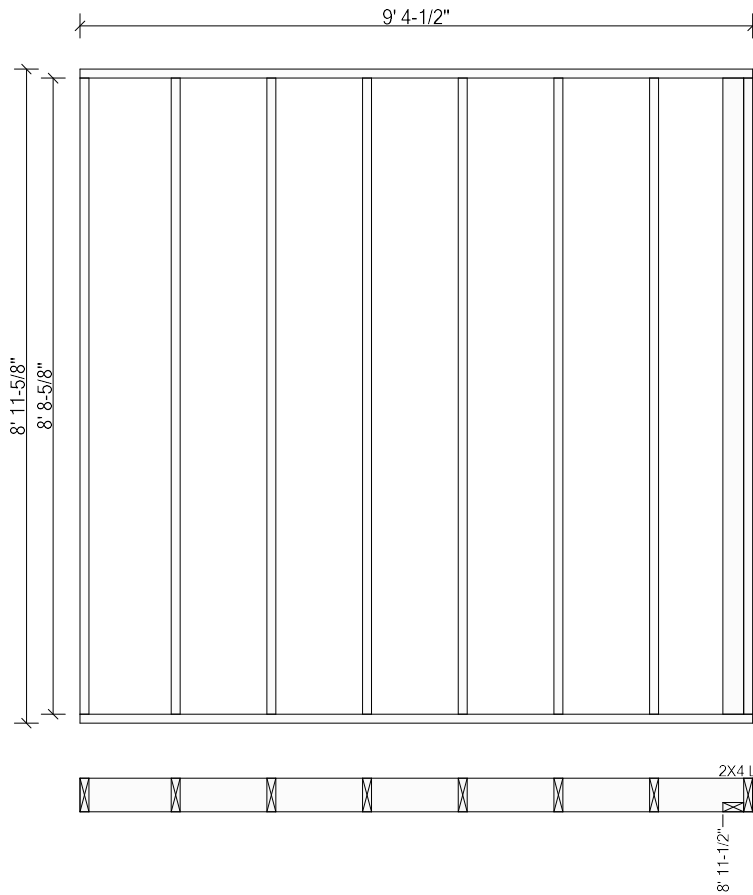

Top Plates: 2x6 SPF #2 9' 4-1/2"   Bottom Plates: 2x6 SPF #2 9' 4-1/2"  
Studs: (7) 2x6 SPF #2 8' 8-5/8"

Components & Subcomponents	Start	End
2X4 L (2x4 Dn)	8' 11-1/2"	@ End

Panel #139   Length: 8' 10-1/2"   Height: 9' 1-1/8"   First Stud Face @1' 3-1/4" (1' 4" o.c.)   Diagonal: 12' 7-7/16"

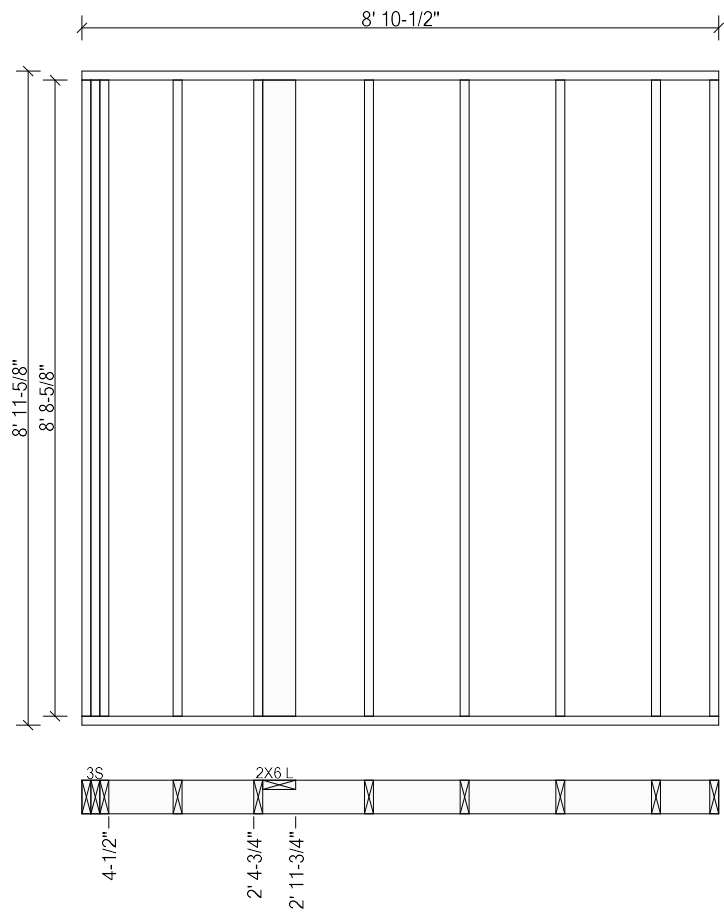

Top Plates: 2x6 SPF #2 8' 10-1/2" Bottom Plates: 2x6 SPF #2 8' 10-1/2"  
Studs: (6) 2x6 SPF #2 8' 8-5/8"

Components & Subcomponents	Start	End
3S	@ Start	4-1/2"
2X6 L (2x6 Up)	2' 4-3/4"	2' 11-3/4"

Panel #94   Length: 16' 0"   Height: 9' 1-1/8"   First Stud Face @1' 3-1/4" (1' 4" o.c.)   Diagonal: 18' 4-1/8"

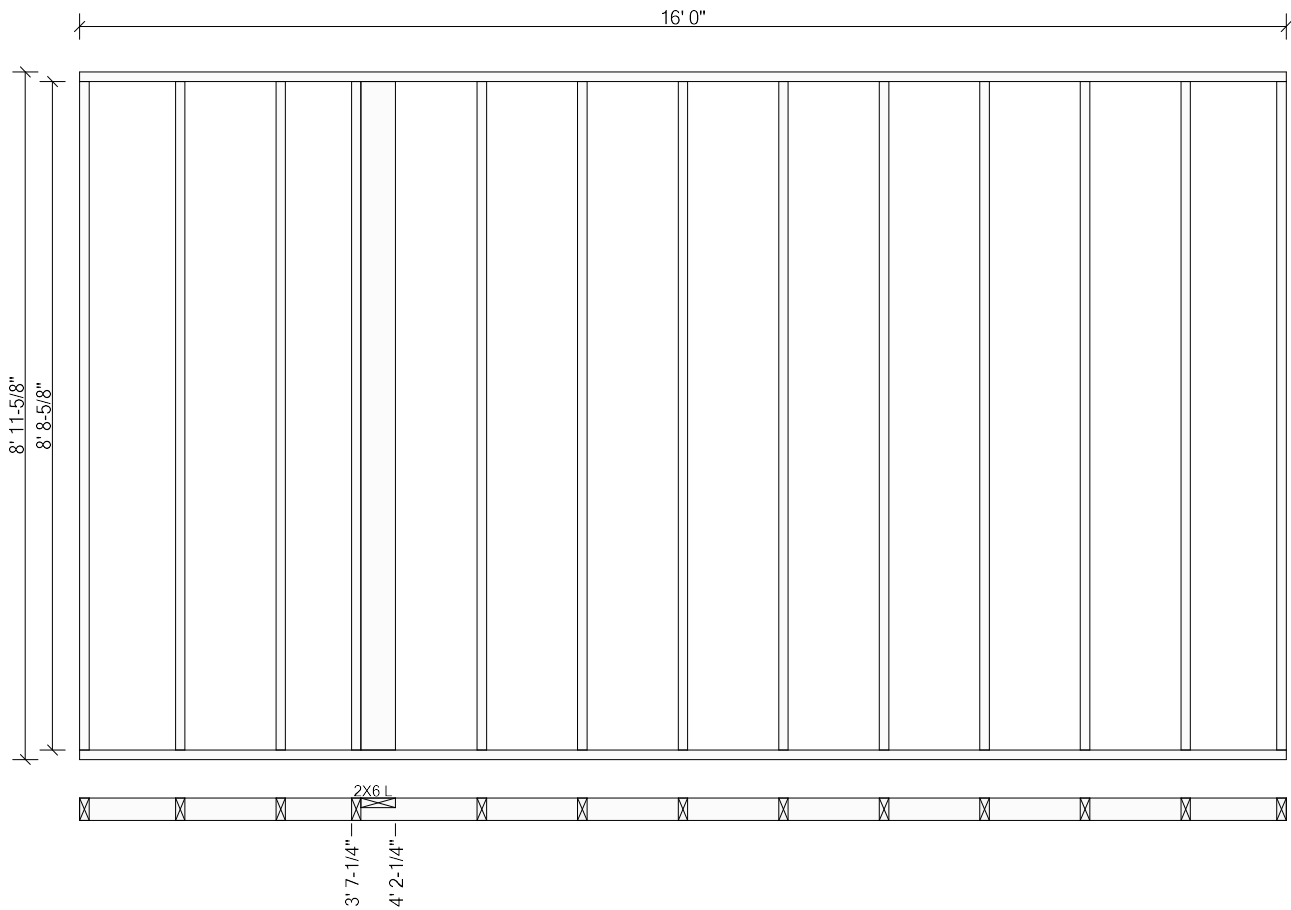

Top Plates: 2x4 SPF #2 16' 0"   Bottom Plates: 2x4 SPF-PT #2 16' 0"  
Studs: (12) 2x4 SPF #2 8' 8-5/8"

Components & Subcomponents	Start	End
2X6 L (2x6 Up)	3' 7-1/4"	4' 2-1/4"

Panel #93 Length: 16' 0" Height: 9' 1-1/8" First Stud Face @1' 3-1/4" (1' 4" o.c.) Diagonal: 18' 4-1/8"

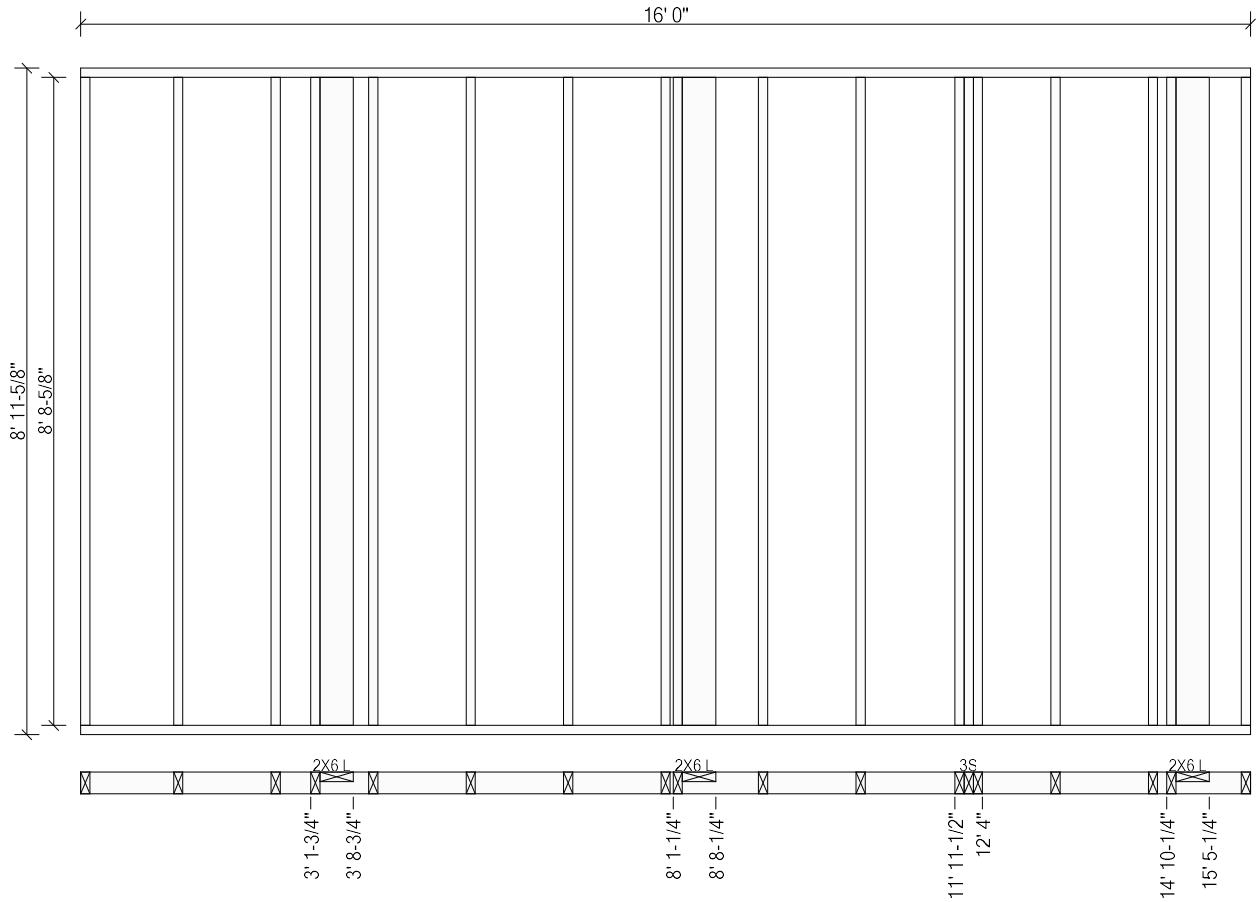

Top Plates: 2x4 SPF #2 16' 0" Bottom Plates: 2x4 SPF-PT #2 16' 0"  
Studs: (12) 2x4 SPF #2 8' 8-5/8"

Components & Subcomponents	Start	End
2X6 L (2x6 Up)	3' 1-3/4"	3' 8-3/4"
2X6 L (2x6 Up)	8' 1-1/4"	8' 8-1/4"
3S	11' 11-1/2"	12' 4"
2X6 L (2x6 Up)	14' 10-1/4"	15' 5-1/4"

Panel #92 Length: 13' 5" Height: 9' 1-1/8" First Stud Face @1' 4-1/4" (1' 4" o.c.) Diagonal: 16' 1-11/16"

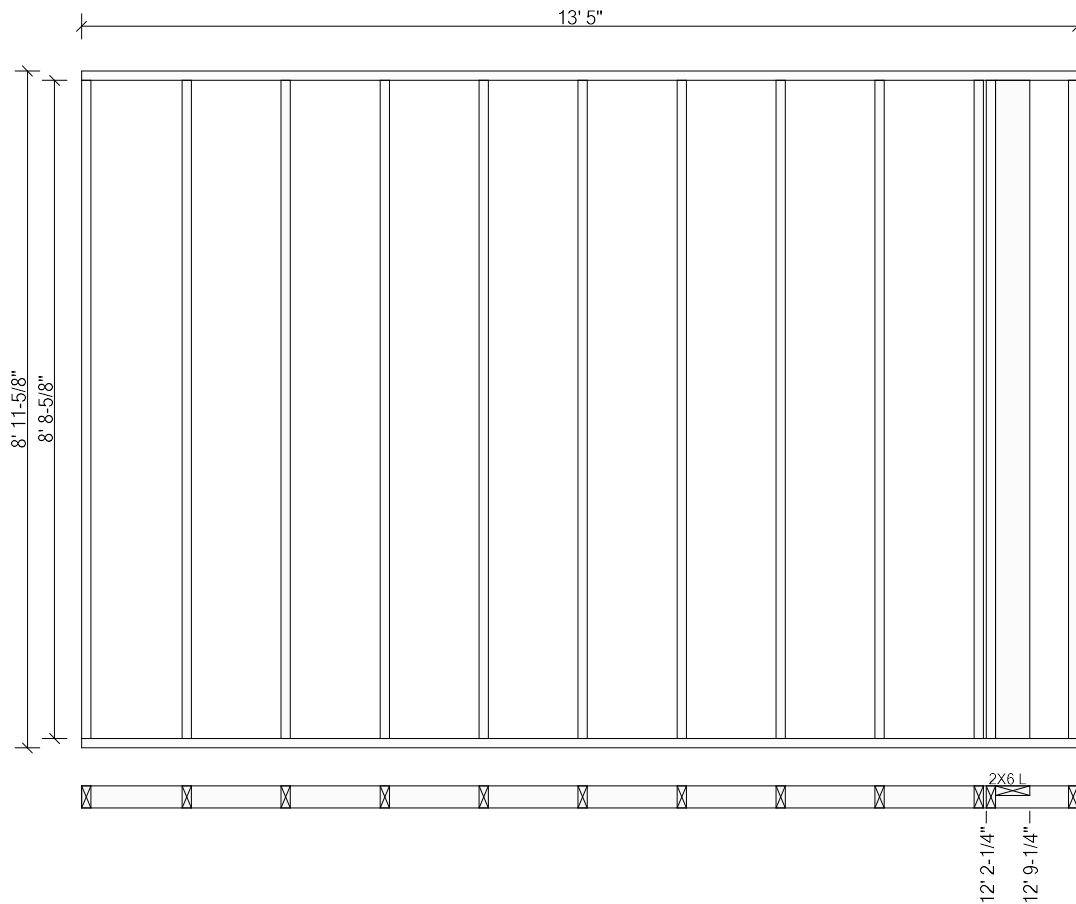

Top Plates: 2x4 SPF #2 13' 5" Bottom Plates: 2x4 SPF-PT #2 13' 5"  
Studs: (11) 2x4 SPF #2 8' 8-5/8"

Components & Subcomponents	Start	End
2X6 L (2x6 Up)	12' 2-1/4"	12' 9-1/4"

Panel #149 Length: 14' 0-3/4" Height: 9' 1-1/8" First Stud Face @8" (1' 4" o.c.) Diagonal: 16' 8-1/8"



Top Plates: 2x4 SPF #2 14' 0-3/4" Bottom Plates: 2x4 SPF #2 14' 0-3/4"  
Studs: (3) 2x4 SPF #2 8' 8-5/8"

Components & Subcomponents	Start	End
2X4 L (2x4 Dn)	@ Start	5"
2/6 (6' 8-1/2")	1' 6-5/8"	4' 8-5/8"
2/4pd (7' 0-1/2")	6' 1-1/4"	11' 5-1/4"

Panel #148 Length: 12' 4" Height: 9' 1-1/8" First Stud Face @1' 3-1/4" (1' 4" o.c.) Diagonal: 15' 3"

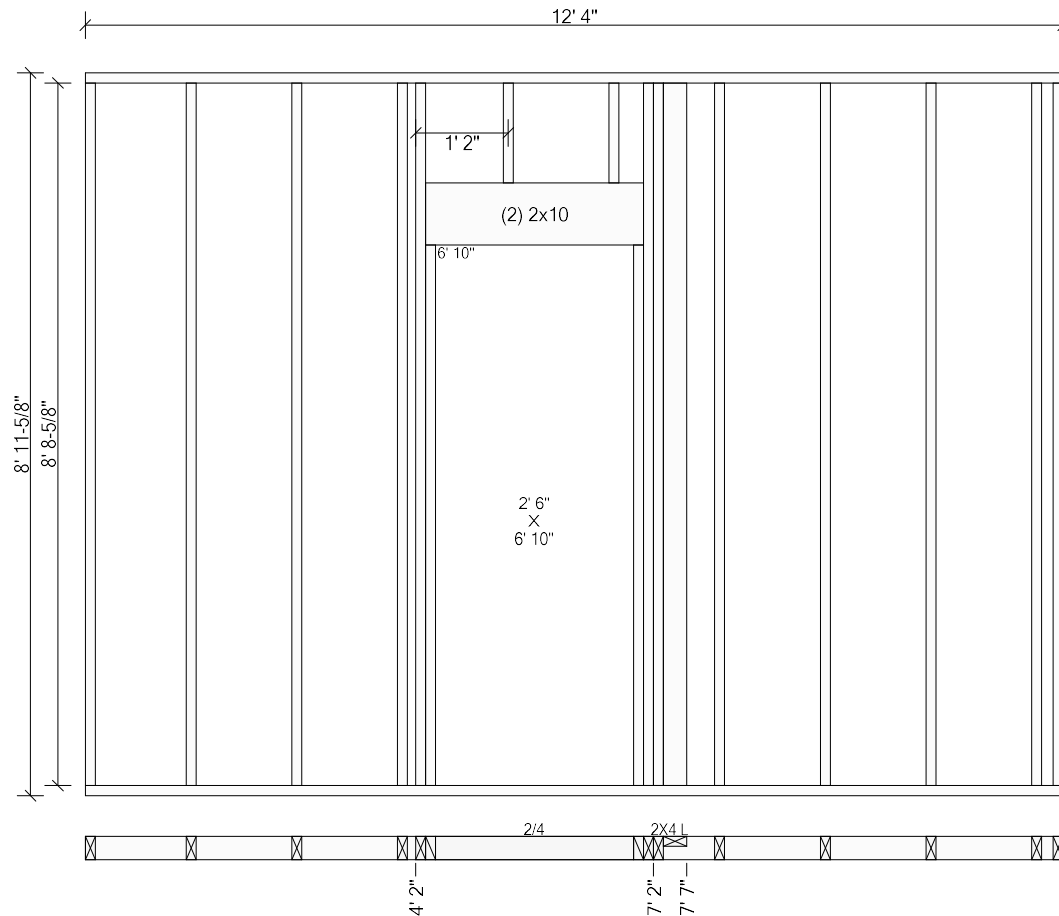

Top Plates: 2x4 SPF #2 12' 4" Bottom Plates: 2x4 SPF #2 12' 4"  
Studs: (9) 2x4 SPF #2 8' 8-5/8"

Components & Subcomponents	Start	End
2/4 (6' 8-1/2")	4' 2"	7' 2"
2X4 L (2x4 Up)	7' 2"	7' 7"

Panel #158 Length: 2' 2-3/16" Height: 9' 1-1/8" First Stud Face @ 1' 3-1/4" (1' 4" o.c.) Diagonal: 9' 2-3/4"

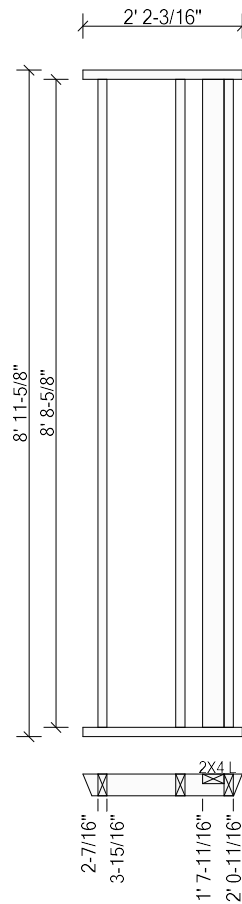

Top Plates: 2x4 SPF #2 2' 2-3/16" -22.5 \ Sk / -22.5 Bottom Plates: 2x4 SPF #2 2' 2-3/16" -22.5 \ Sk / -22.5  
Studs: 2x4 SPF #2 8' 8-5/8"

Components & Subcomponents	Start	End
(1) 2x4 SPF #2	2-7/16"	3-15/16"
2X4 L (2x4 Up)	1' 7-11/16"	2' 0-11/16"



Panel #165 Length: 5' 0-1/2" Height: 9' 1-1/8" First Stud Face @1' 3-1/4" (1' 4" o.c.) Diagonal: 10' 3-7/16"

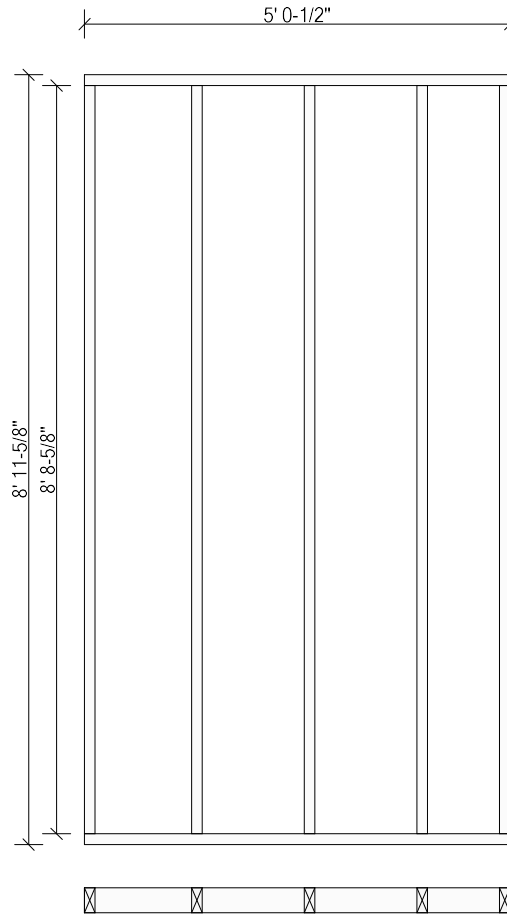

Top Plates: 2x4 SPF #2 5' 0-1/2" Bottom Plates: 2x4 SPF #2 5' 0-1/2"  
Studs: (5) 2x4 SPF #2 8' 8-5/8"

Panel #169   Length: 4' 2-3/4"   Height: 9' 1-1/8"   First Stud Face @3' 11-1/4" (1' 4" o.c.)   Diagonal: 9' 11"

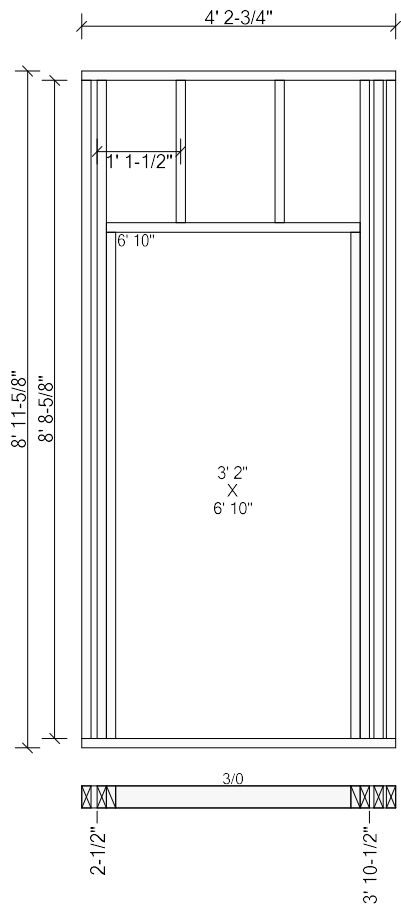

Top Plates: 2x4 SPF #2 4' 2-3/4"   Bottom Plates: 2x4 SPF #2 4' 2-3/4"  
Studs: (3) 2x4 SPF #2 8' 8-5/8"

Components & Subcomponents	Start	End
3/0 (6' 8-1/2")	2-1/2"	3' 10-1/2"

Panel #168   Length: 3' 3"   Height: 9' 1-1/8"   First Stud Face @1' 3-1/4" (1' 4" o.c.)   Diagonal: 9' 6-1/2"

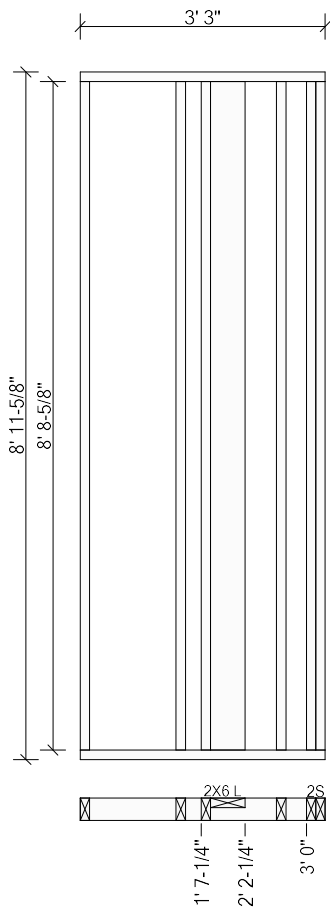

Top Plates: 2x4 SPF #2 3' 3"   Bottom Plates: 2x4 SPF #2 3' 3"  
Studs: (3) 2x4 SPF #2 8' 8-5/8"

Components & Subcomponents	Start	End
2X6 L (2x6 Up)	1' 7-1/4"	2' 2-1/4"
2S	3' 0"	@ End

Panel #151 Length: 7' 4" Height: 9' 1-1/8" First Stud Face @7'-1/4" (1' 4" o.c.) Diagonal: 11' 7"

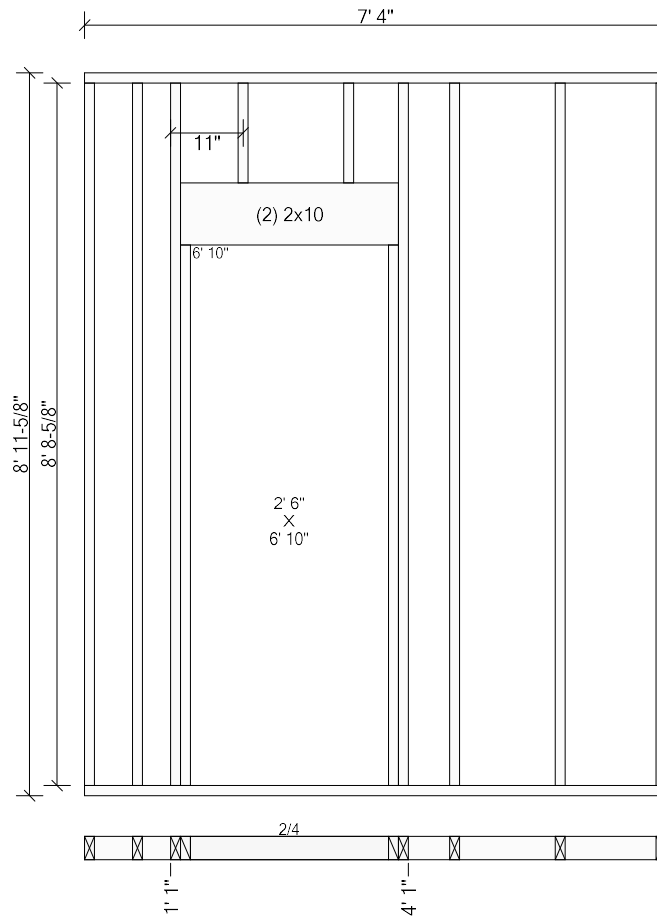

Top Plates: 2x4 SPF #2 7' 4" Bottom Plates: 2x4 SPF #2 7' 4"  
Studs: (5) 2x4 SPF #2 8' 8-5/8"

Components & Subcomponents	Start	End
2/4 (6' 8-1/2")	1' 1"	4' 1"

Panel #161   Length: 7' 6"   Height: 9' 1-1/8"   First Stud Face @1' 3-1/4" (1' 4" o.c.)   Diagonal: 11' 8-5/16"



Top Plates: 2x4 SPF #2 7' 6"   Bottom Plates: 2x4 SPF #2 7' 6"  
Studs: (7) 2x4 SPF #2 8' 8-5/8"

Components & Subcomponents	Start	End
2X6 L (2x6 Dn)	4' 4-3/4"	4' 11-3/4"

Panel #157 Length: 9' 11-1/2" Height: 9' 1-1/8" First Stud Face @ 1' 3-1/4" (1' 4" o.c.) Diagonal: 13' 4-13/16"

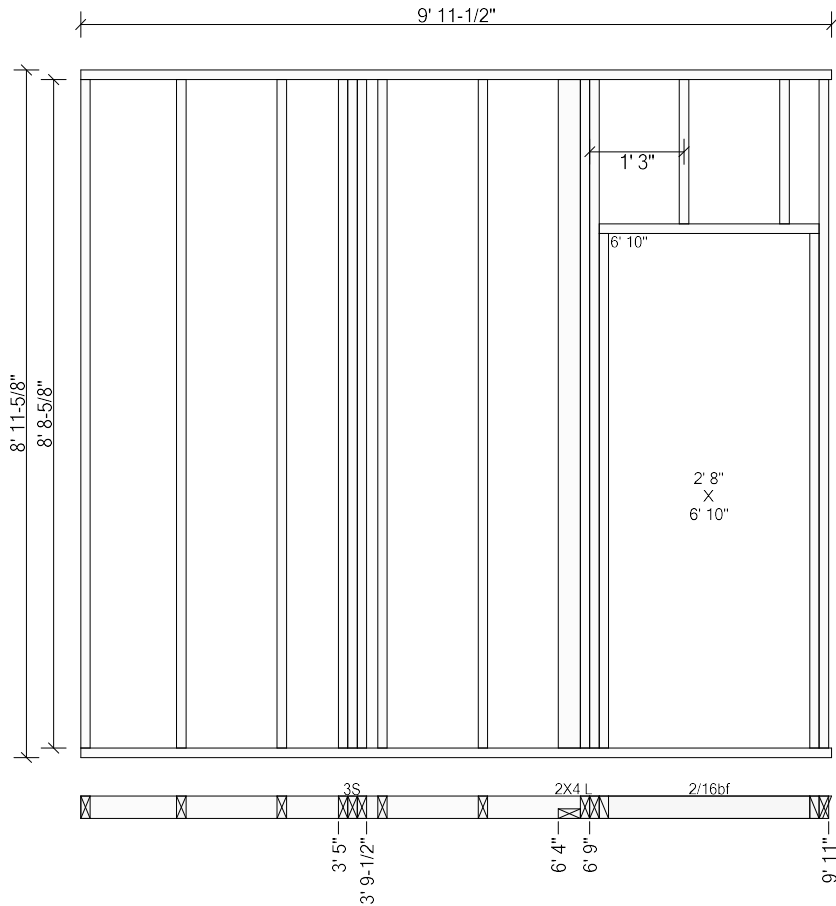

Top Plates: 2x4 SPF #2 9' 11-1/2" | Sk / -22.5 Bottom Plates: 2x4 SPF #2 9' 11-1/2" | Sk / -22.5  
Studs: (5) 2x4 SPF #2 8' 8-5/8"

Components & Subcomponents	Start	End
3S	3' 5"	3' 9-1/2"
2X4 L (2x4 Dn)	6' 4"	6' 9"
2/16bf (6' 8-1/2")	6' 9"	9' 11"

Panel #162 Length: 4' 5-1/2" Height: 9' 1-1/8" First Stud Face @1' 3-1/4" (1' 4" o.c.) Diagonal: 10' 0-3/16"

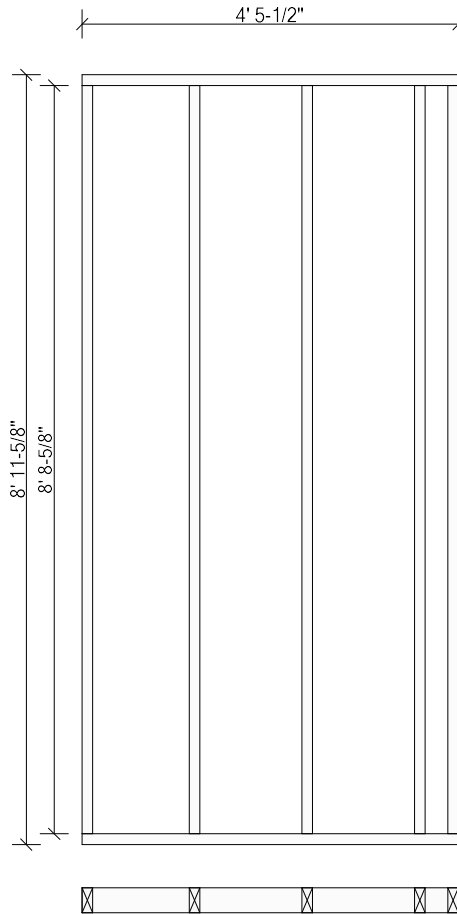

Top Plates: 2x4 SPF #2 4' 5-1/2" Bottom Plates: 2x4 SPF #2 4' 5-1/2"  
Studs: (5) 2x4 SPF #2 8' 8-5/8"

Panel #163 Length: 4' 4-11/16" Height: 9' 1-1/8" Diagonal: 9' 11-13/16"

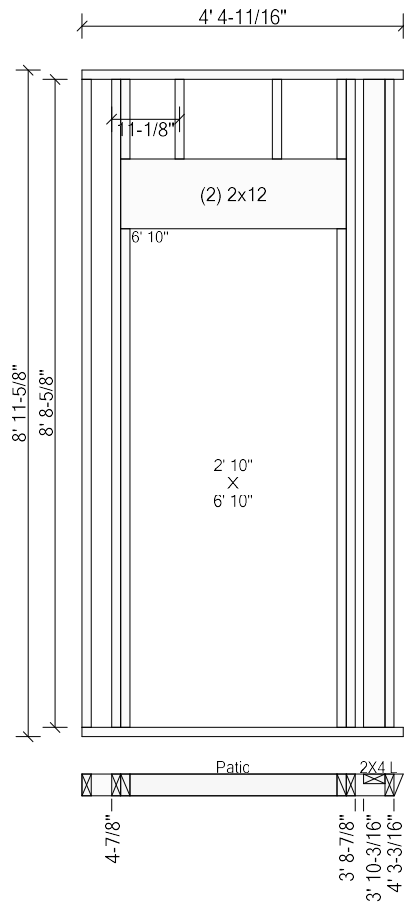

Top Plates: 2x4 SPF #2 4' 4-11/16" | Sk / -22.5 Bottom Plates: 2x4 SPF #2 4' 4-11/16" | Sk / -22.5  
Studs: 2x4 SPF #2 8' 8-5/8"

Components & Subcomponents	Start	End
Patio (6' 8-1/2")	4-7/8"	3' 8-7/8"
2X4 L (2x4 Up)	3' 10-3/16"	4' 3-3/16"



Panel #164 Length: 9' 0-11/16" Height: 9' 1-1/8" First Stud Face @1' 3-1/4" (1' 4" o.c.) Diagonal: 12' 8-15/16"

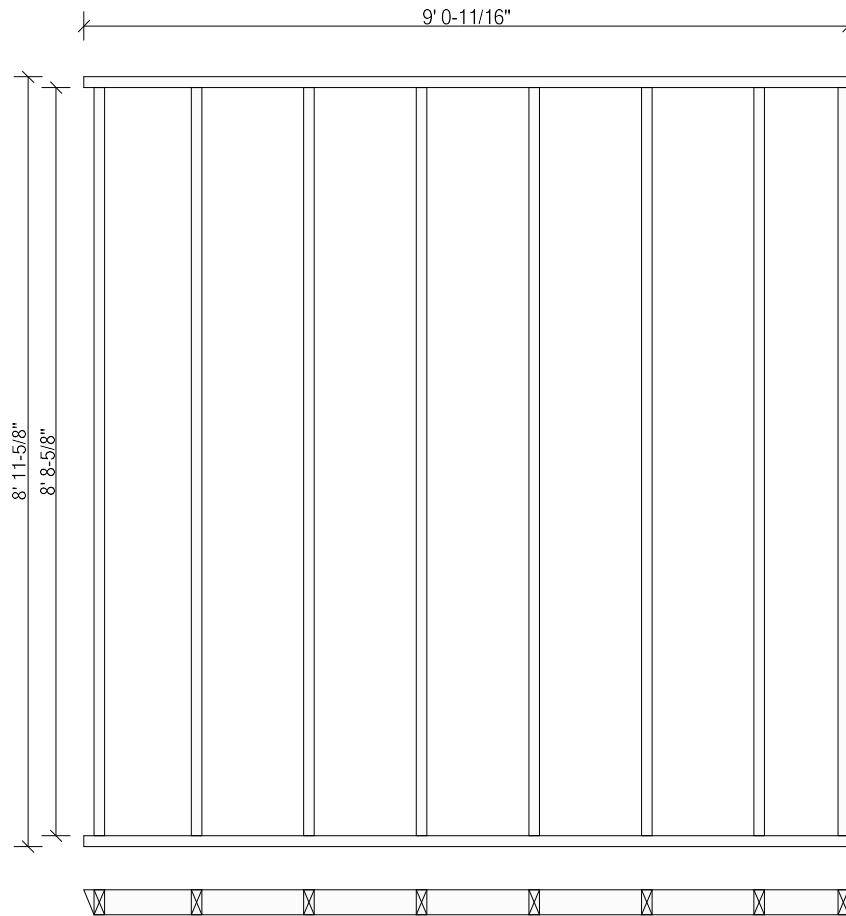

Top Plates: 2x4 SPF #2 9' 0-11/16" -22.5 \ Sk | Bottom Plates: 2x4 SPF #2 9' 0-11/16" -22.5 \ Sk |  
Studs: (8) 2x4 SPF #2 8' 8-5/8"

Panel #160   Length: 4' 4-7/8"   Height: 9' 1-1/8"   Diagonal: 9' 11-7/8"

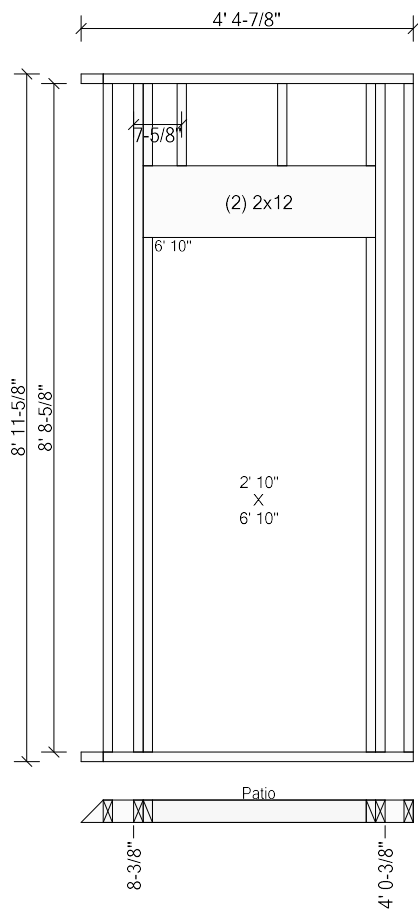

Top Plates:    2x4 SPF #2 4' 4-7/8" 45 / Sk | Bottom Plates: 2x4 SPF #2 4' 4-7/8" 45 / Sk |  
Studs: (2) 2x4 SPF #2 8' 8-5/8"

Components & Subcomponents	Start	End
Patio (6' 8-1/2")	8-3/8"	4' 0-3/8"

Panel #166 Length: 6' 0" Height: 9' 1-1/8" First Stud Face @1' 3-1/4" (1' 4" o.c.) Diagonal: 10' 9-1/2"

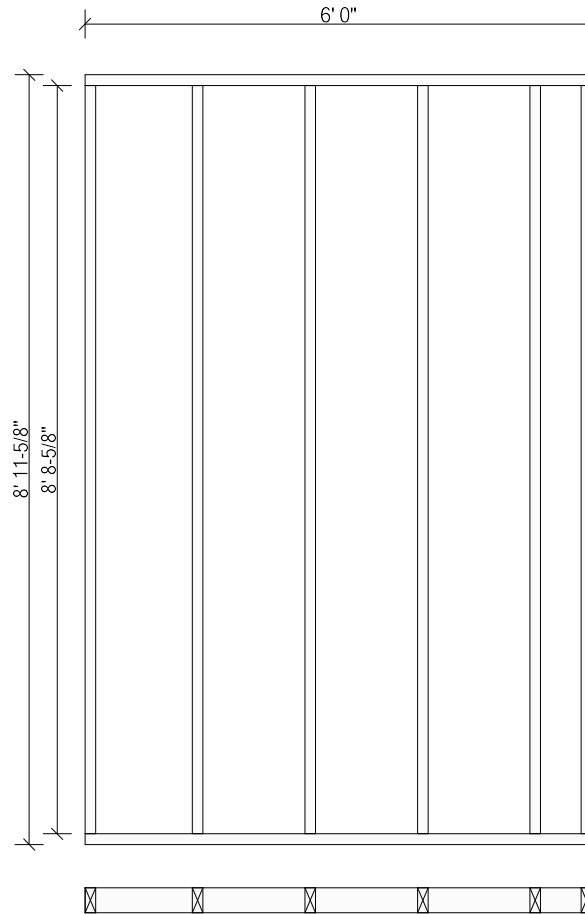

Top Plates: 2x4 SPF #2 6' 0" Bottom Plates: 2x4 SPF #2 6' 0"  
Studs: (6) 2x4 SPF #2 8' 8-5/8"

Panel #167 Length: 5' 6-1/2" Height: 9' 1-1/8" First Stud Face @1' 3-1/4" (1' 4" o.c.) Diagonal: 10' 6-1/2"

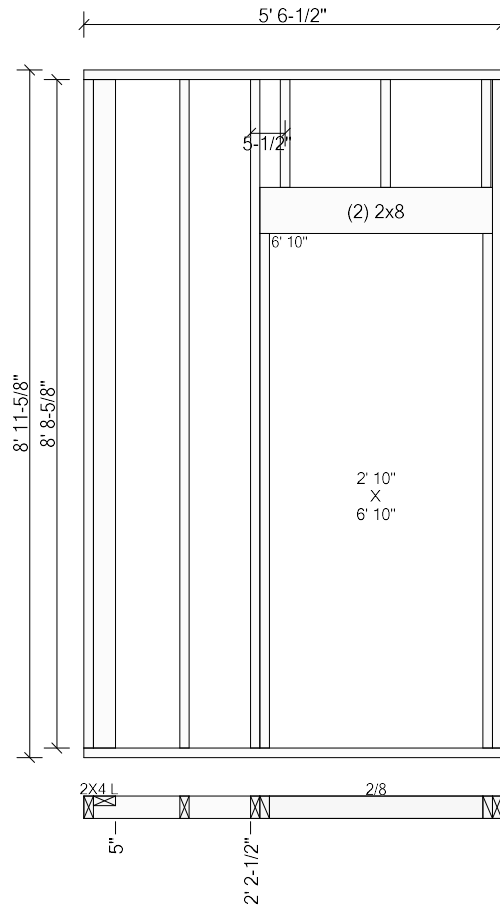

Top Plates: 2x4 SPF #2 5' 6-1/2" Bottom Plates: 2x4 SPF #2 5' 6-1/2"  
Studs: 2x4 SPF #2 8' 8-5/8"

Components & Subcomponents	Start	End
2X4 L (2x4 Up)	@ Start	5"
2/8 (6' 8-1/2")	2' 2-1/2"	@ End

Panel #153   Length: 5' 0"   Height: 9' 1-1/8"   First Stud Face @1' 3-1/4" (1' 4" o.c.)   Diagonal: 10' 3-1/4"

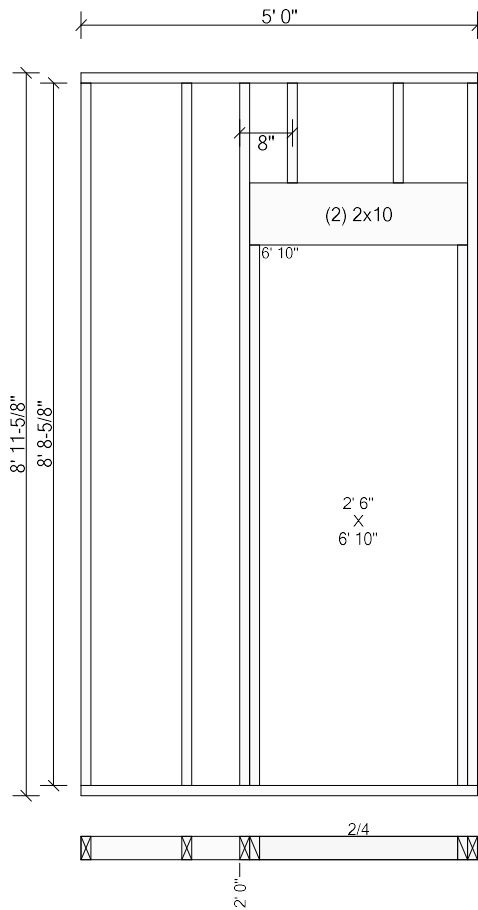

Top Plates: 2x4 SPF #2 5' 0"   Bottom Plates: 2x4 SPF #2 5' 0"  
Studs: (2) 2x4 SPF #2 8' 8-5/8"

Components & Subcomponents	Start	End
2/4 (6' 8-1/2")	2' 0"	@ End

Panel #154   Length: 7' 11-1/2"   Height: 9' 1-1/8"   First Stud Face @2' 7-1/4" (1' 4" o.c.)   Diagonal: 11' 11-7/8"

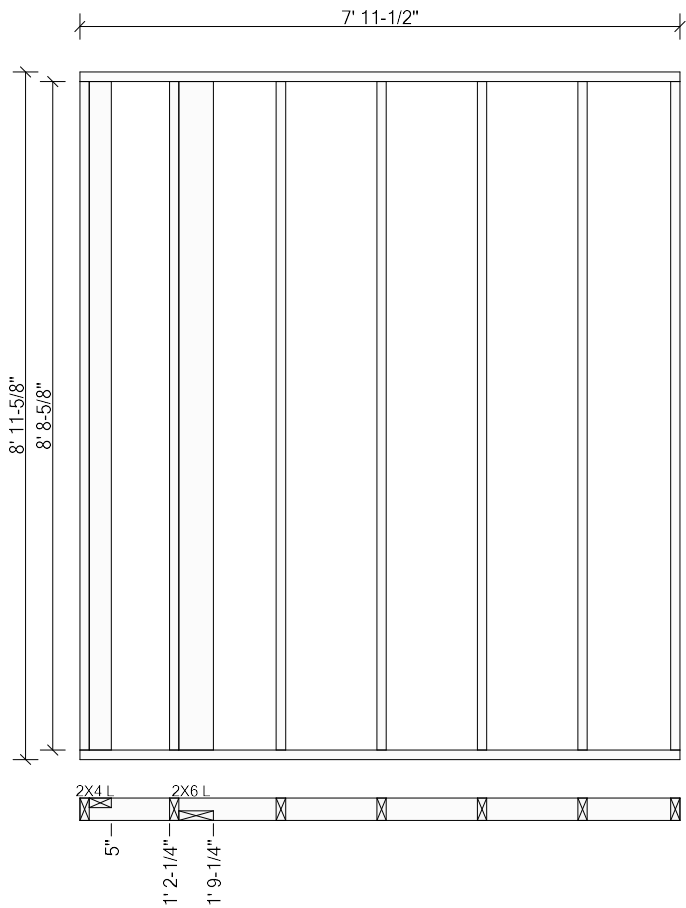

Top Plates: 2x4 SPF #2 7' 11-1/2"   Bottom Plates: 2x4 SPF #2 7' 11-1/2"  
Studs: (5) 2x4 SPF #2 8' 8-5/8"

Components & Subcomponents	Start	End
2X4 L (2x4 Up)	@ Start	5"
2X6 L (2x6 Dn)	1' 2-1/4"	1' 9-1/4"

2nd

Chicago

Panel #155 Length: 2' 1" Height: 9' 1-1/8" First Stud Face @1' 3-1/4" (1' 4" o.c.) Diagonal: 9' 2-1/2"

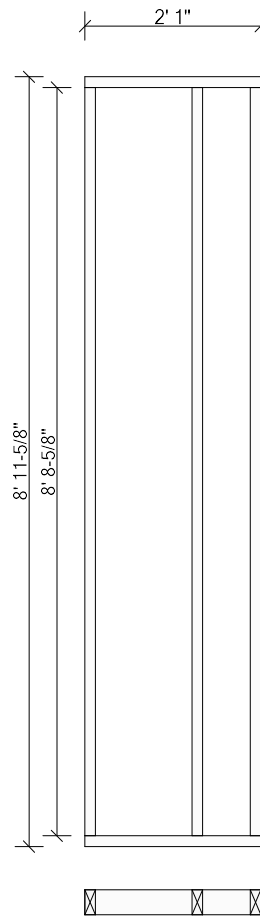

Top Plates: 2x4 SPF #2 2' 1" Bottom Plates: 2x4 SPF #2 2' 1"  
Studs: (3) 2x4 SPF #2 8' 8-5/8"

Panel #156 Length: 6' 7-1/2" Height: 9' 1-1/8" Diagonal: 11' 1-13/16"

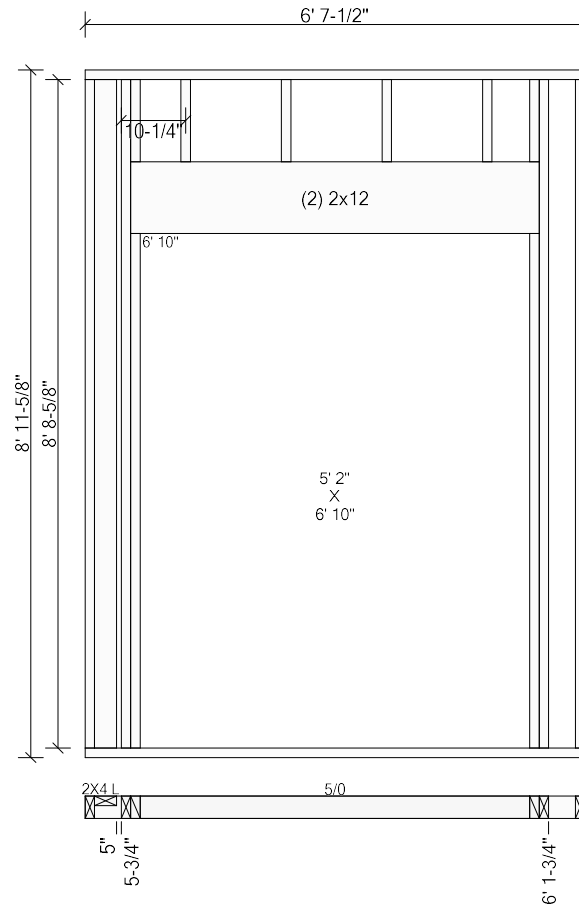

Top Plates: 2x4 SPF #2 6' 7-1/2" Bottom Plates: 2x4 SPF #2 6' 7-1/2"  
Studs: 2x4 SPF #2 8' 8-5/8"

Components & Subcomponents	Start	End
2X4 L (2x4 Up)	@ Start	5"
5/0 (6' 8-1/2")	5-3/4"	6' 1-3/4"



Panel #159   Length: 6' 3"   Height: 9' 1-1/8"   Diagonal: 10' 11-3/16"

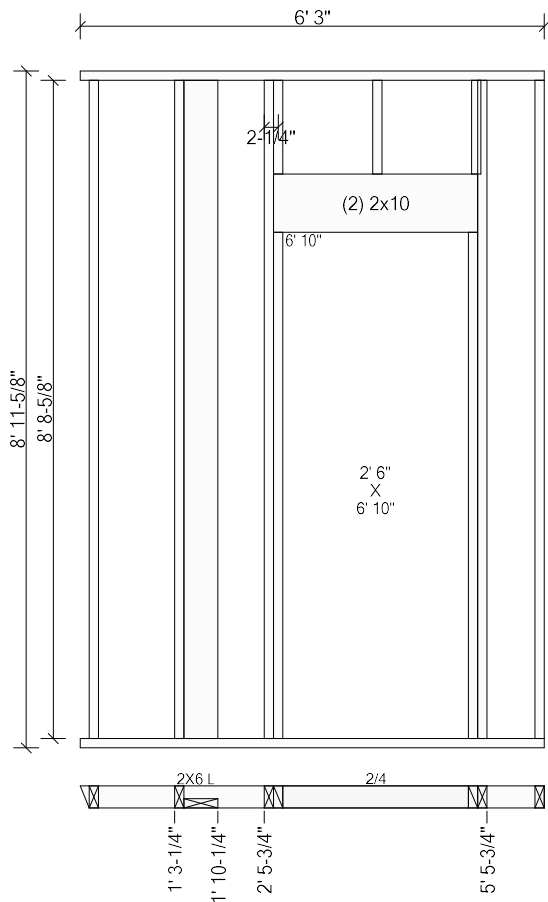

Top Plates: 2x4 SPF #2 6' 3" -22.5 \ Sk | Bottom Plates: 2x4 SPF #2 6' 3" -22.5 \ Sk |  
Studs: (2) 2x4 SPF #2 8' 8-5/8"

Components & Subcomponents	Start	End
2X6 L (2x6 Dn)	1' 3-1/4"	1' 10-1/4"
2/4 (6' 8-1/2")	2' 5-3/4"	5' 5-3/4"

Panel #152 Length: 7' 11-1/2" Height: 9' 1-1/8" First Stud Face @1' 3-1/4" (1' 4" o.c.) Diagonal: 11' 11-7/8"

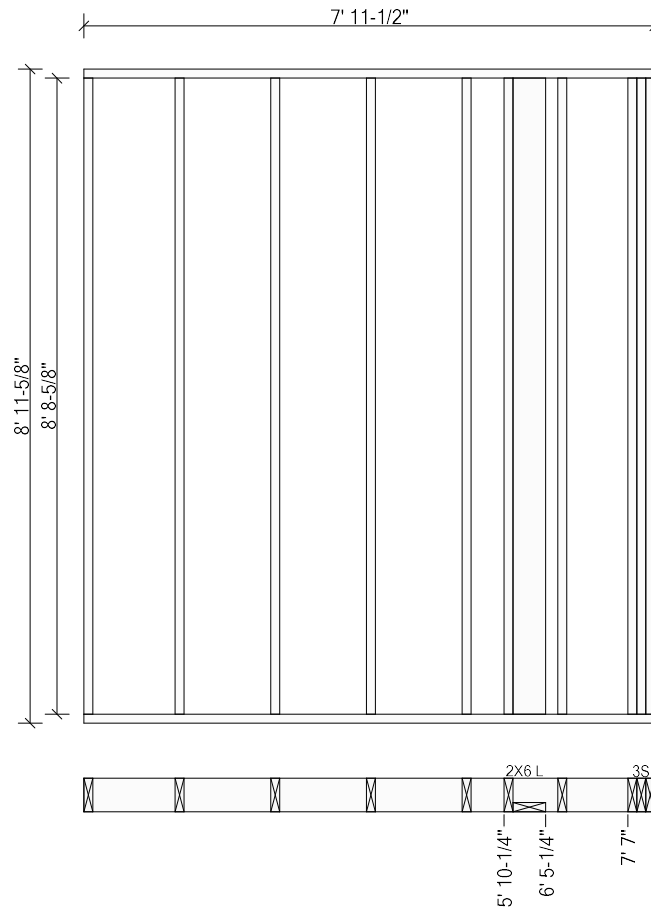

Top Plates: 2x6 SPF #2 7' 11-1/2" Bottom Plates: 2x6 SPF #2 7' 11-1/2"  
Studs: (6) 2x6 SPF #2 8' 8-5/8"

Components & Subcomponents	Start	End
2X6 L (2x6 Dn)	5' 10-1/4"	6' 5-1/4"
3S	7' 7"	@ End

Panel #150   Length: 9' 4"   Height: 9' 1-1/8"   First Stud Face @1' 3-1/4" (1' 4" o.c.)   Diagonal: 12' 11-5/16"

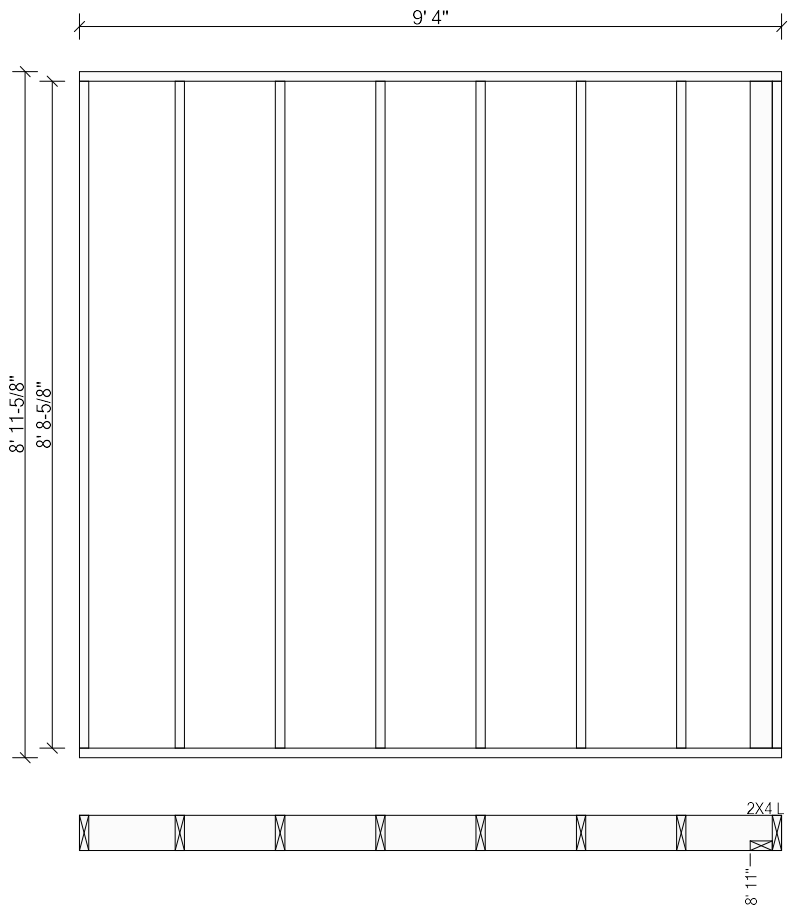

Top Plates: 2x6 SPF #2 9' 4"   Bottom Plates: 2x6 SPF #2 9' 4"  
Studs: (7) 2x6 SPF #2 8' 8-5/8"

Components & Subcomponents	Start	End
2X4 L (2x4 Dn)	8' 11"	@ End